

HULLABALOO

1972



THE JOHNS HOPKINS UNIVERSITY



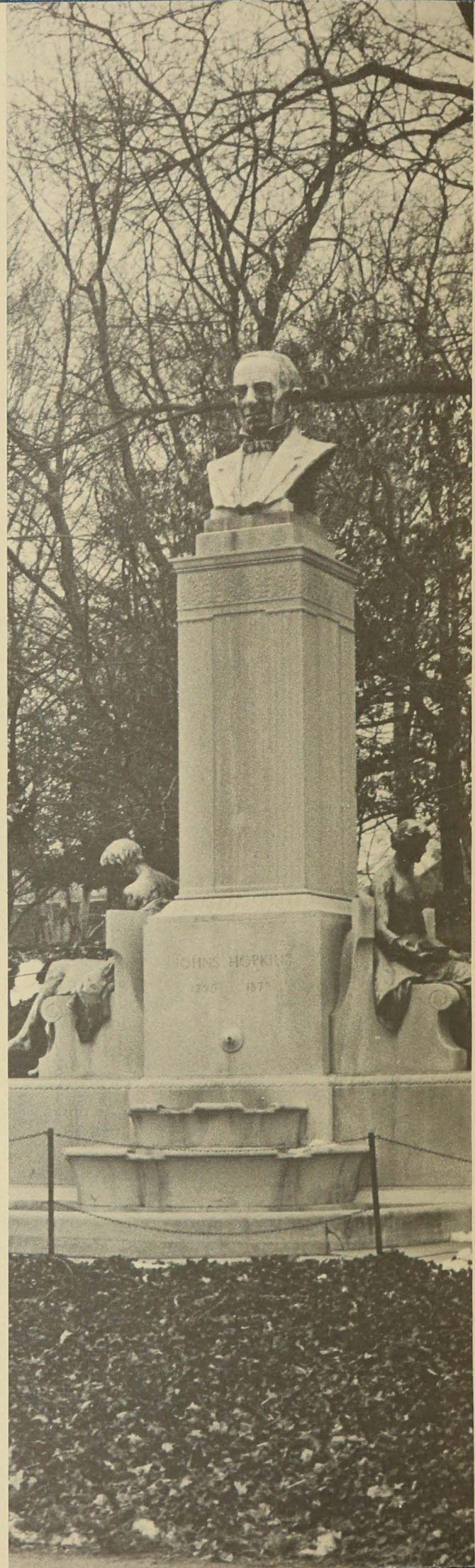
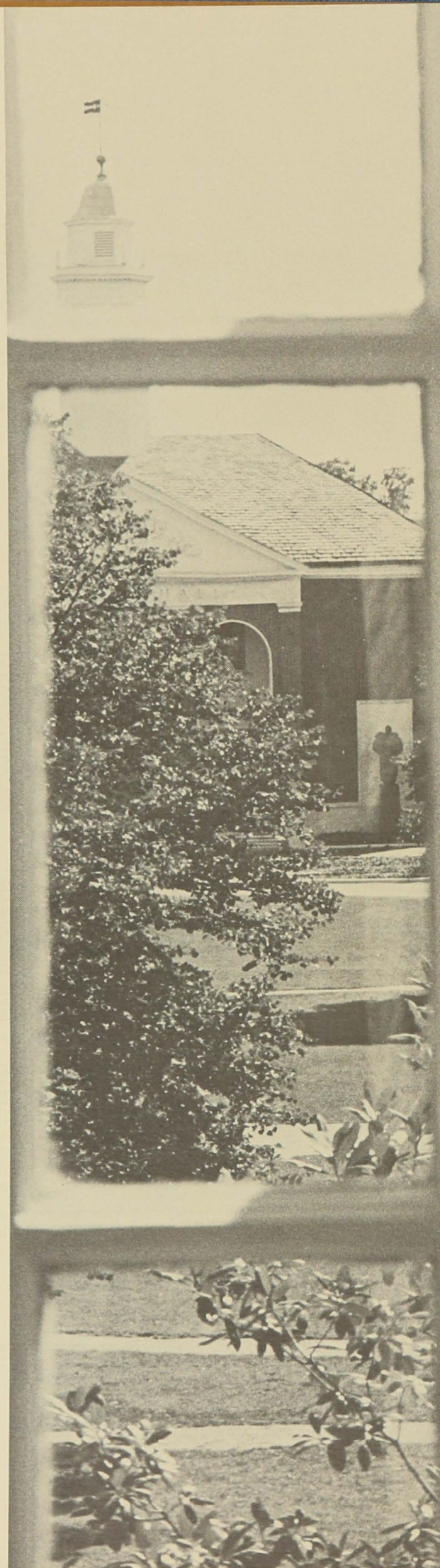

Challenge

If the atmosphere at Hopkins this year had to be summed up in one word, that word would have to be *challenge*.

With the economic situation at an all-time low, harried administrators tried desperately to balance the University's budget, and eventually, without damaging academic programs, kept the deficit at \$2.5 million.

Meanwhile, the Presidential Search Committee, composed of representatives of all divisions of the University, keeping its proceedings in strict secrecy, faced the dilemma of finding a permanent replacement for the office Dr. Eisenhower had consented to fill temporarily.

The Student Council, in its perennial struggle to maintain its own viability, tried to improve the undergraduate's lot in a graduate-oriented institution, so once again the fruitless issue of governance became a major issue.

Other areas of change created even more problems. In its second year of co-education, the University had increased the number of girls on campus, but still had not planned for them adequately—nor had the guys. The campus was changing rapidly with the addition of Garland Hall, a "plastic" food factory in Levering, and plans for a new Student Union, yet campus spirit remained at a minimum.

But the greatest challenge of all was to the individual—to evaluate the relevance of a University education in a changing society, to establish goals in the light of this, and to use the freedom provided by the University to construct a meaningful program to achieve these goals.

Herein was the crux of the university experience—the excitement of responding to the challenge of learning, to live with oneself and with others.



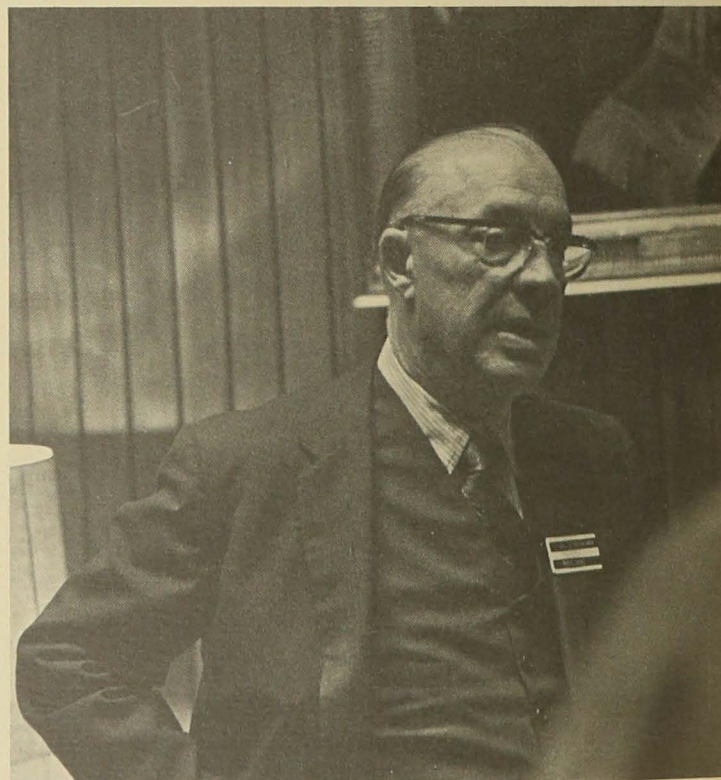
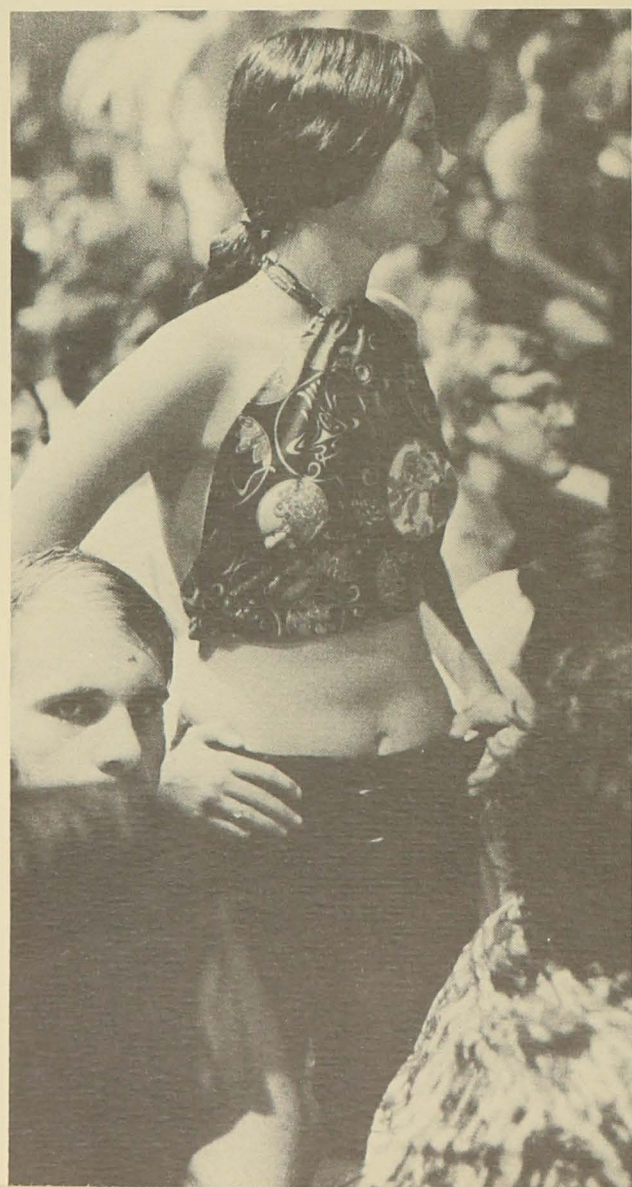
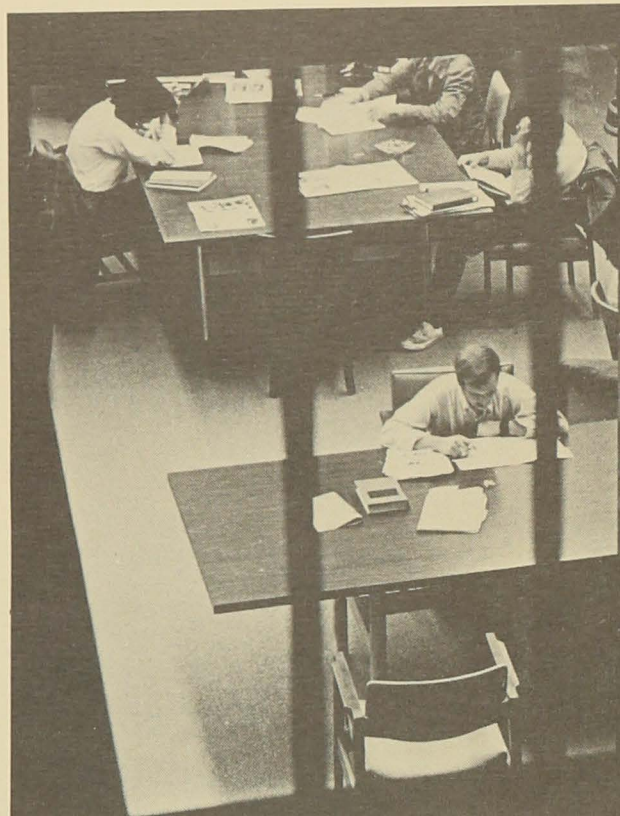



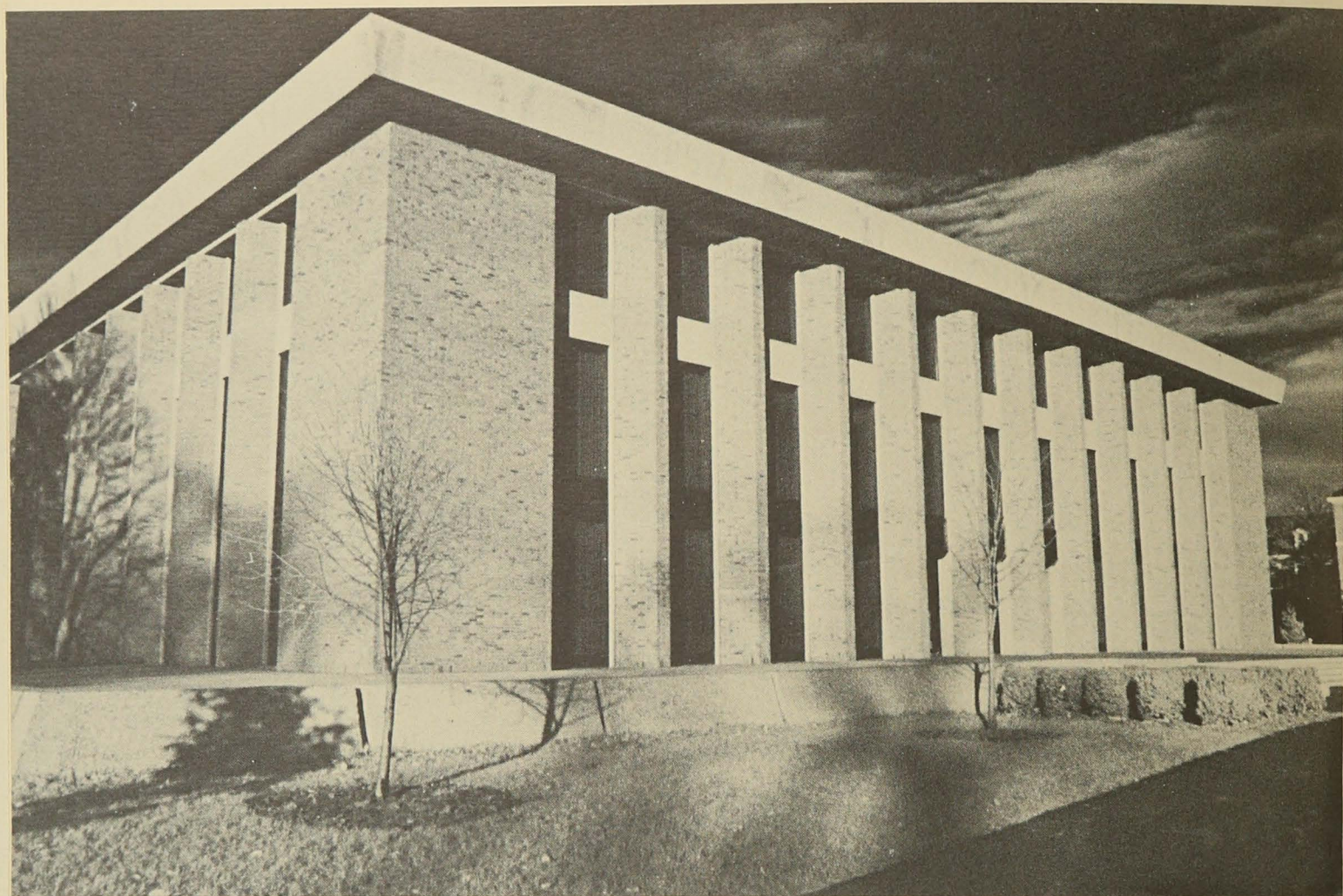

Garland Hall

A changing campus . . .

Proposed Student Union

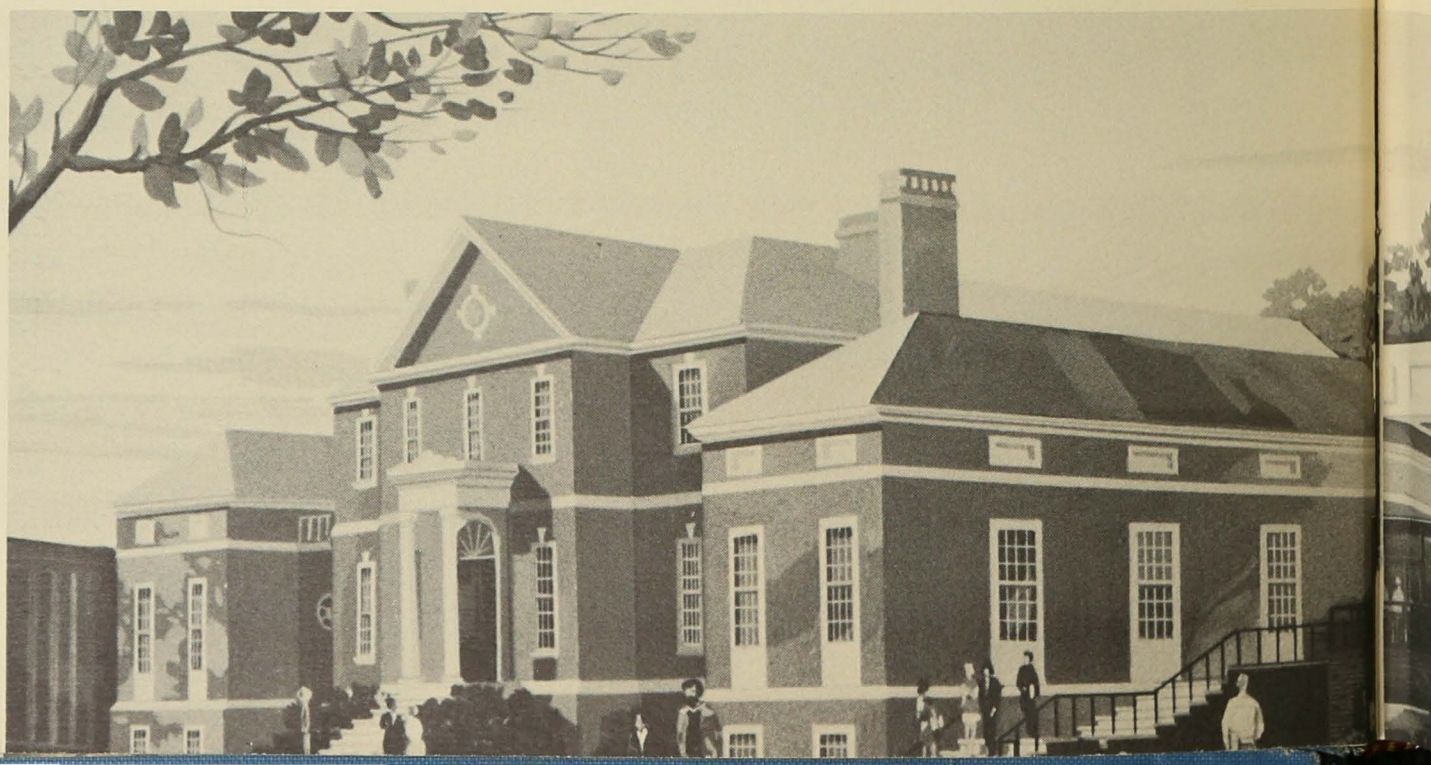

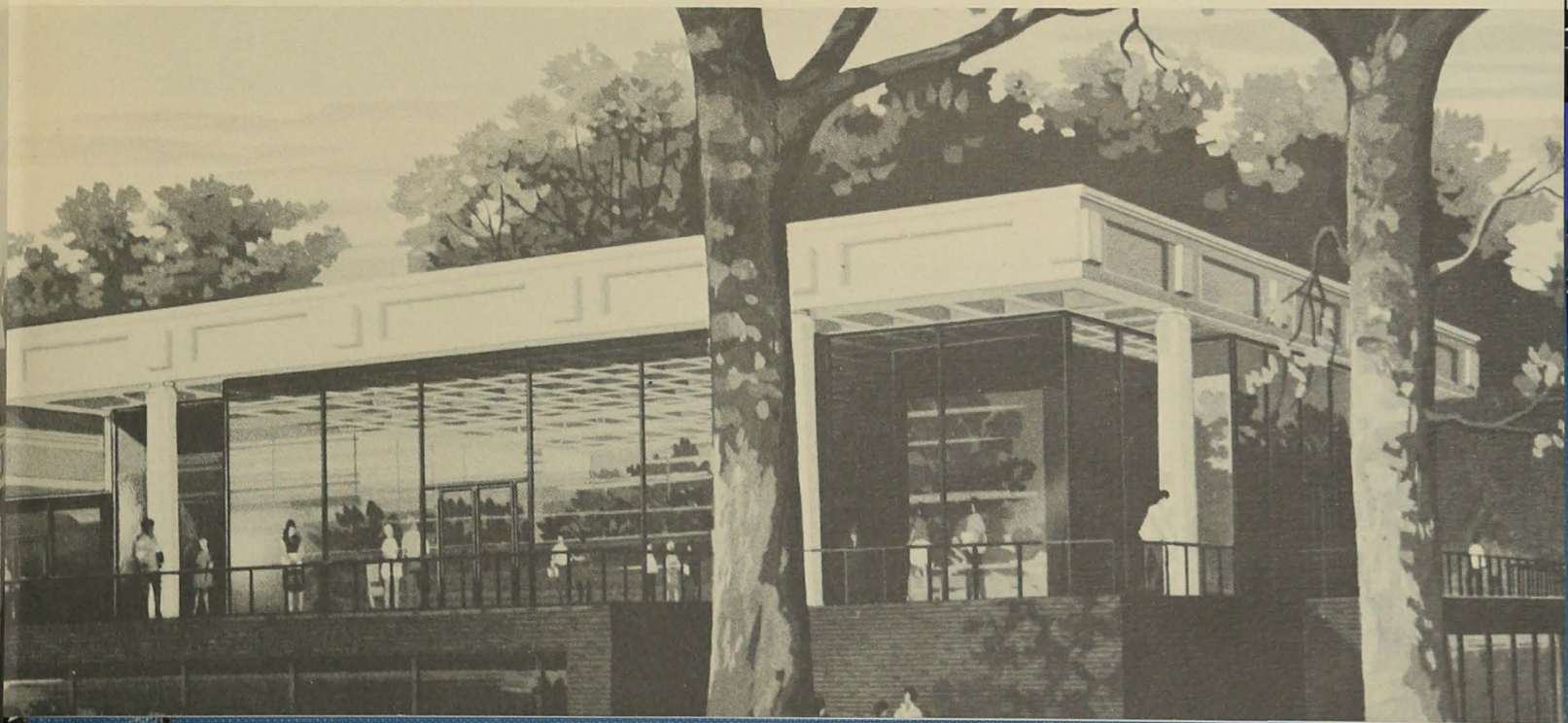
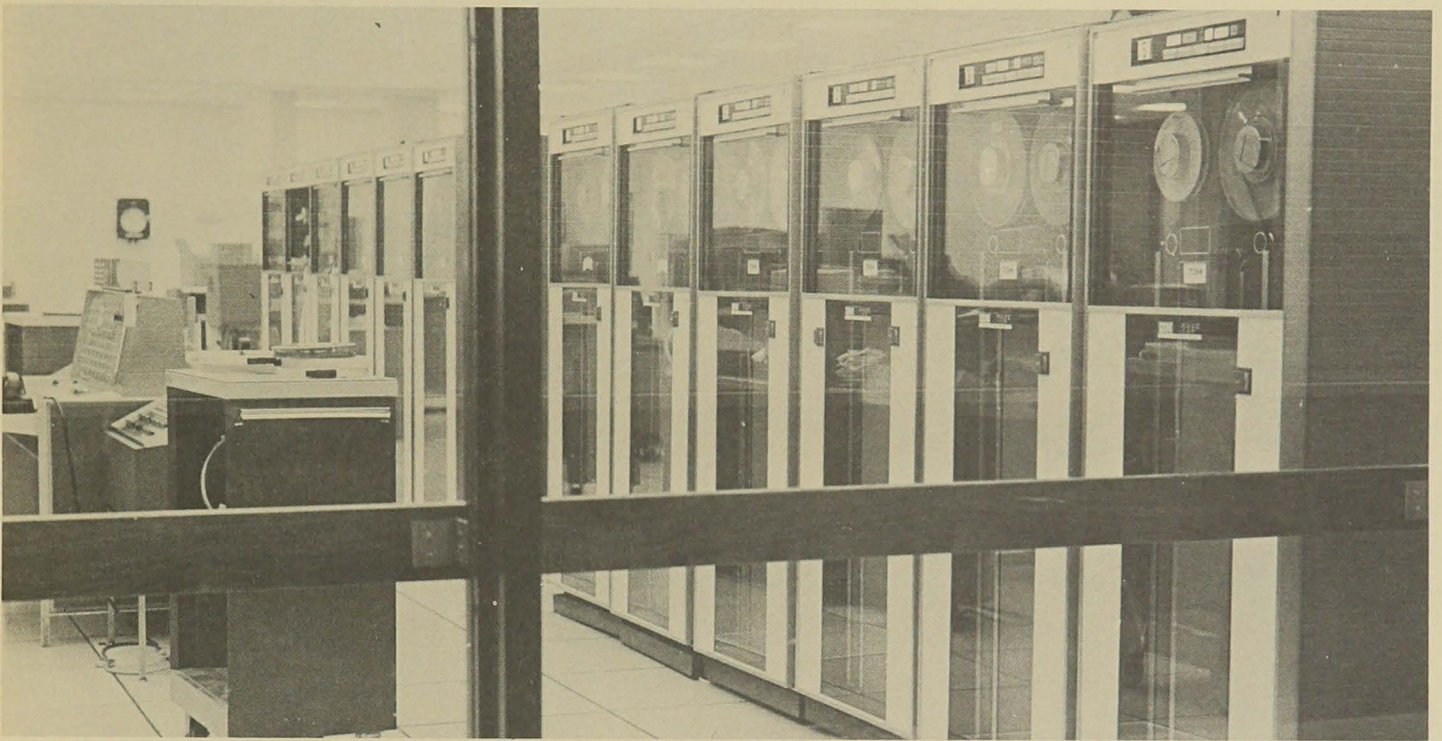
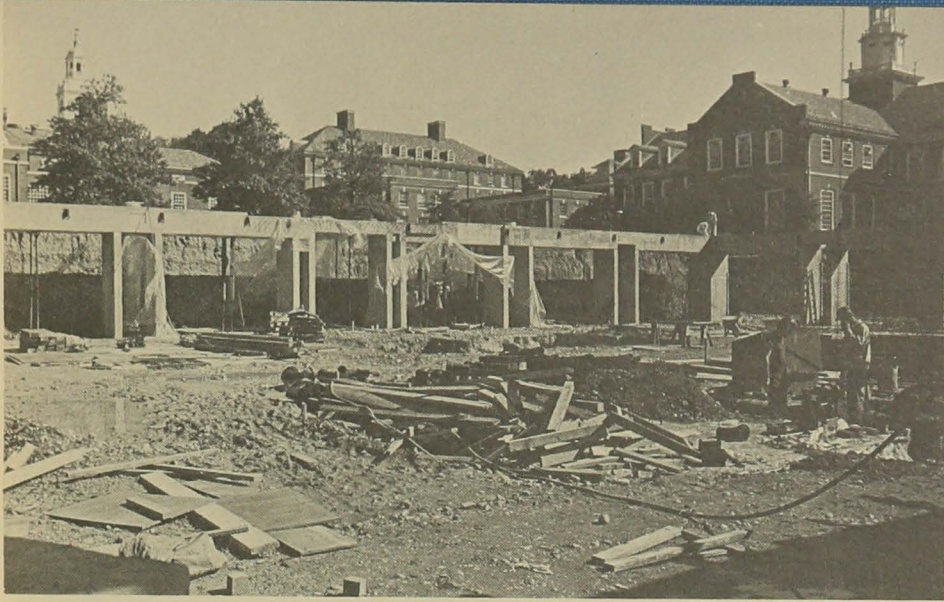

. . . and beyond

Dell House

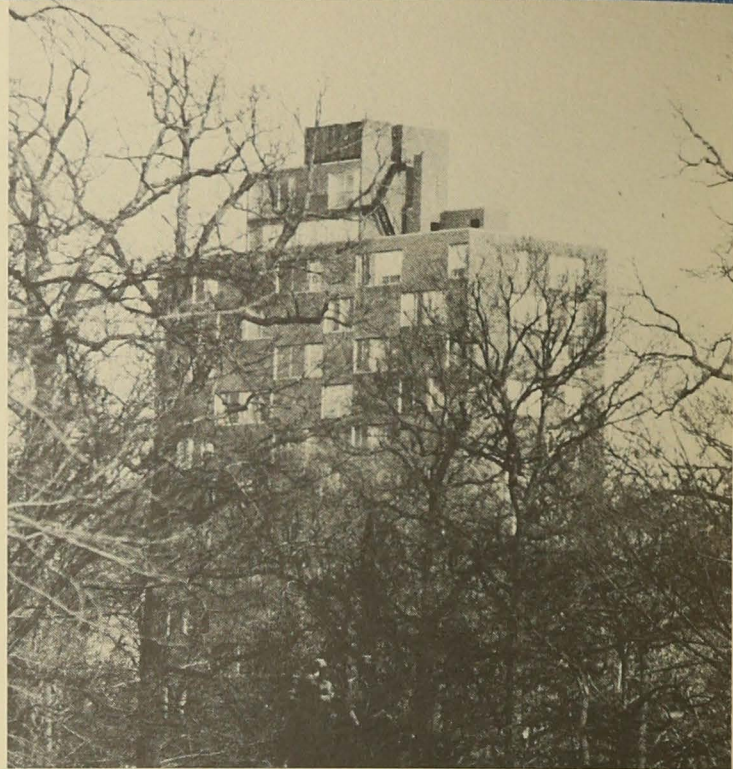

Applied Physics Laboratory

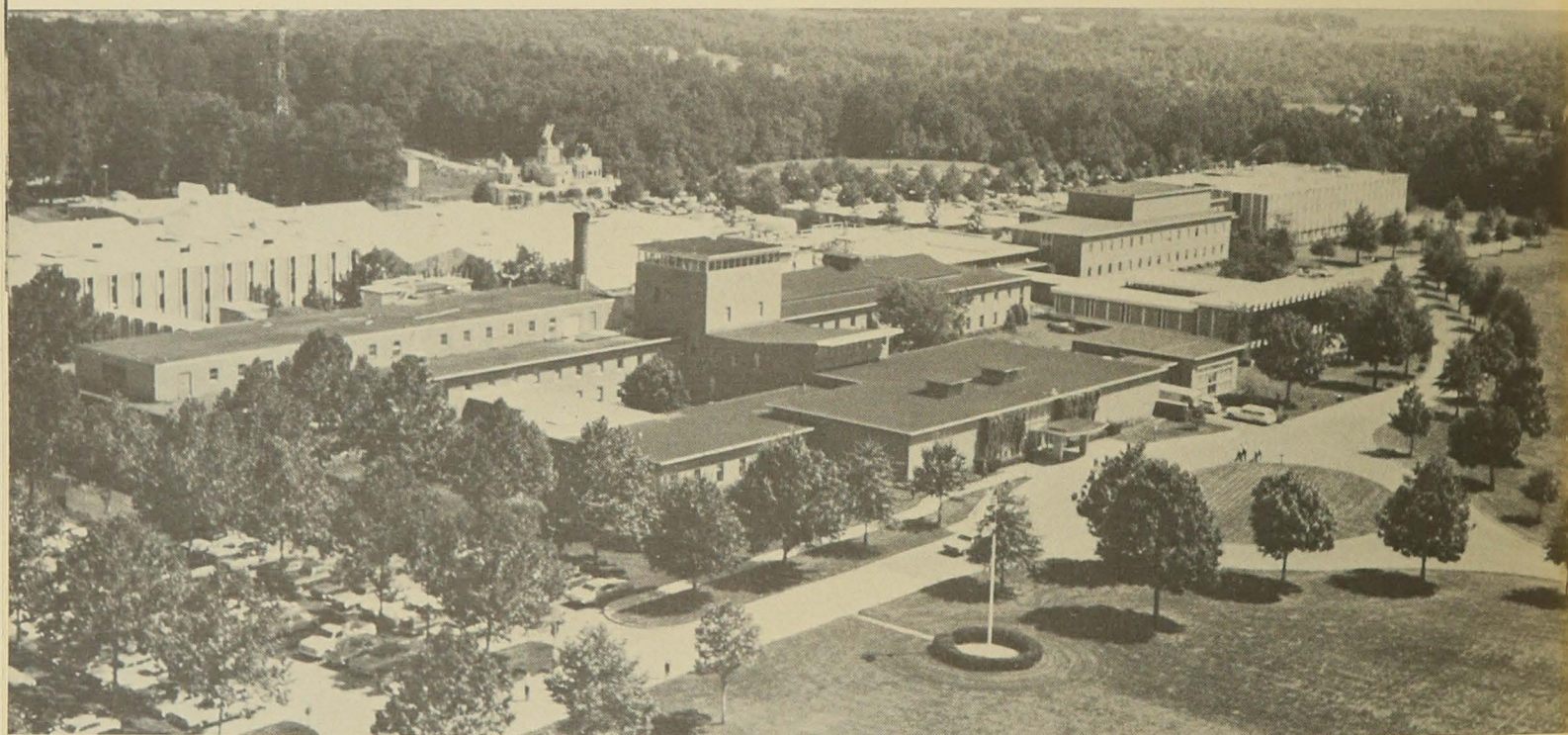

1 North Charles Street

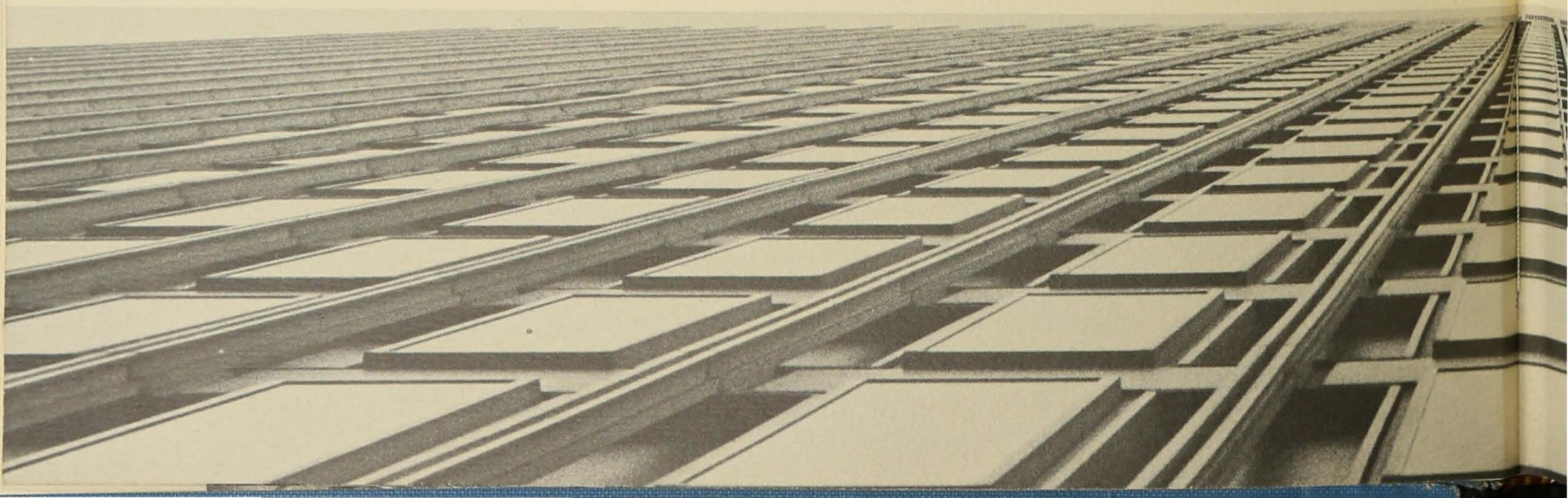

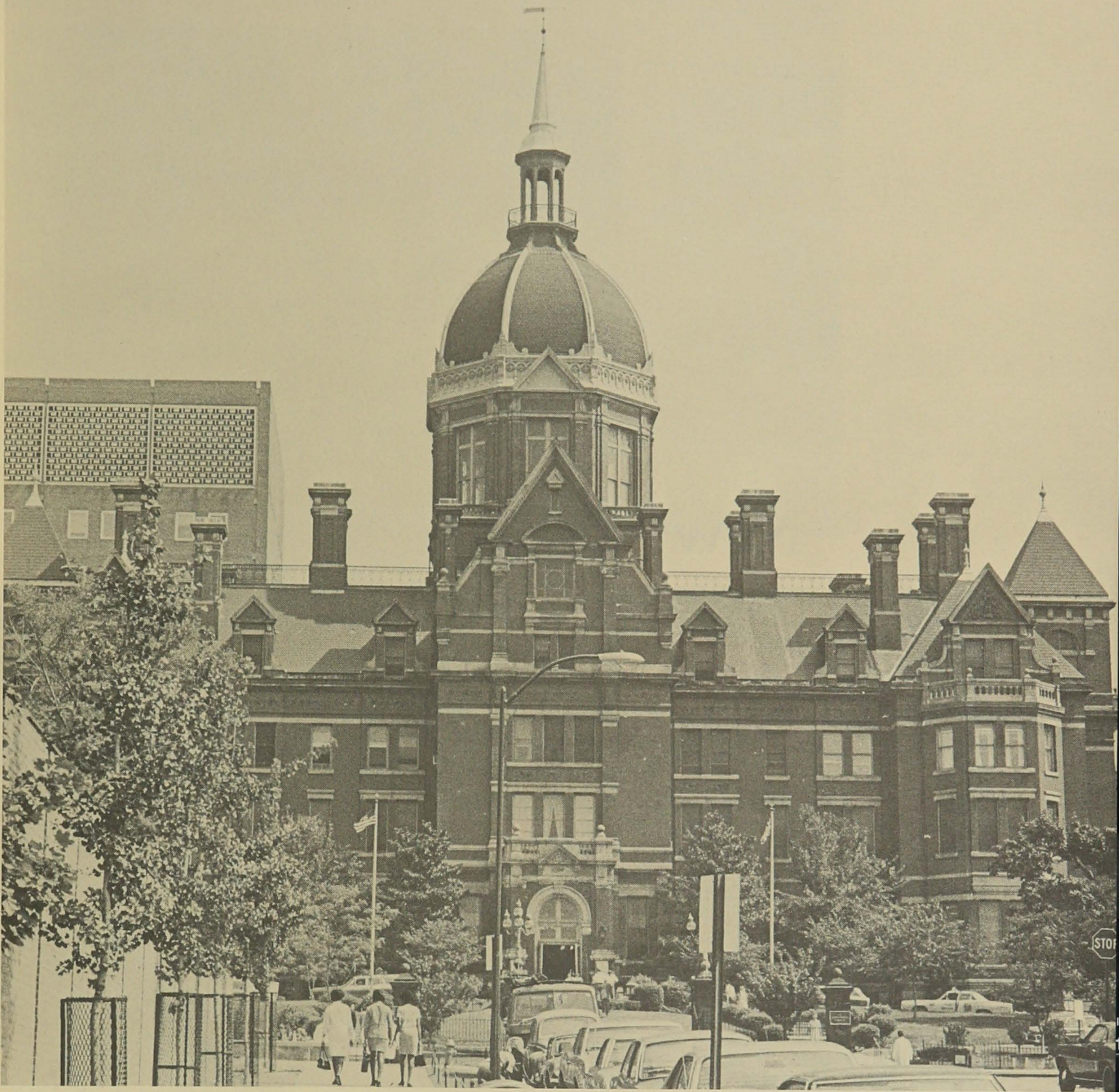

The Johns Hopkins Hospital

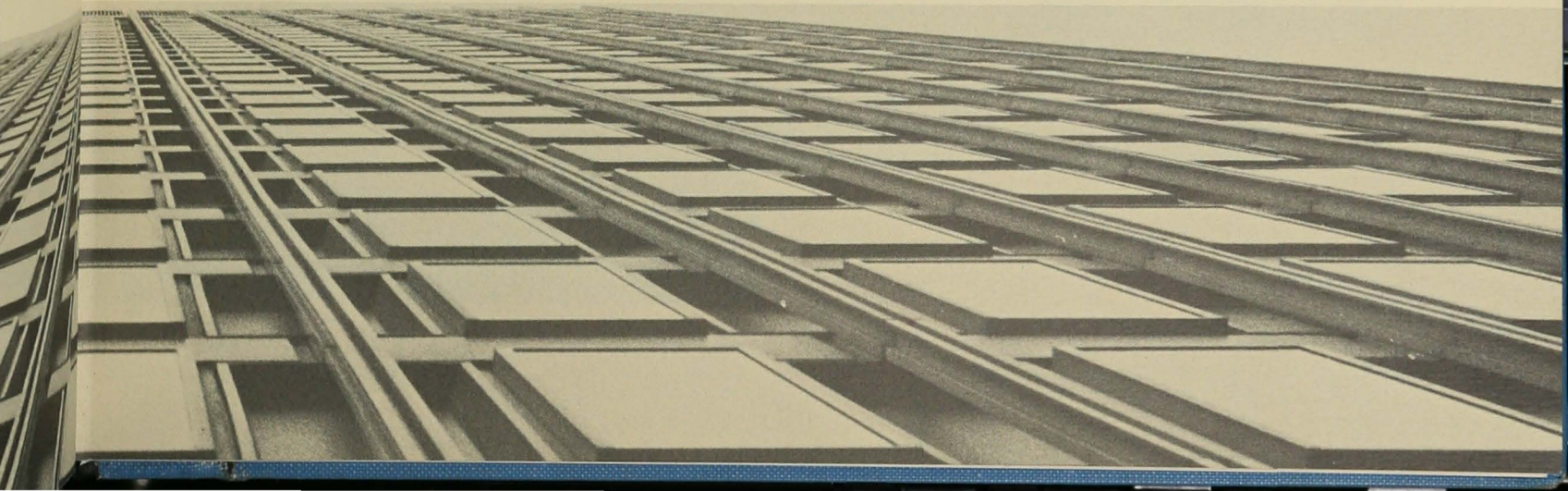

New
people . . .

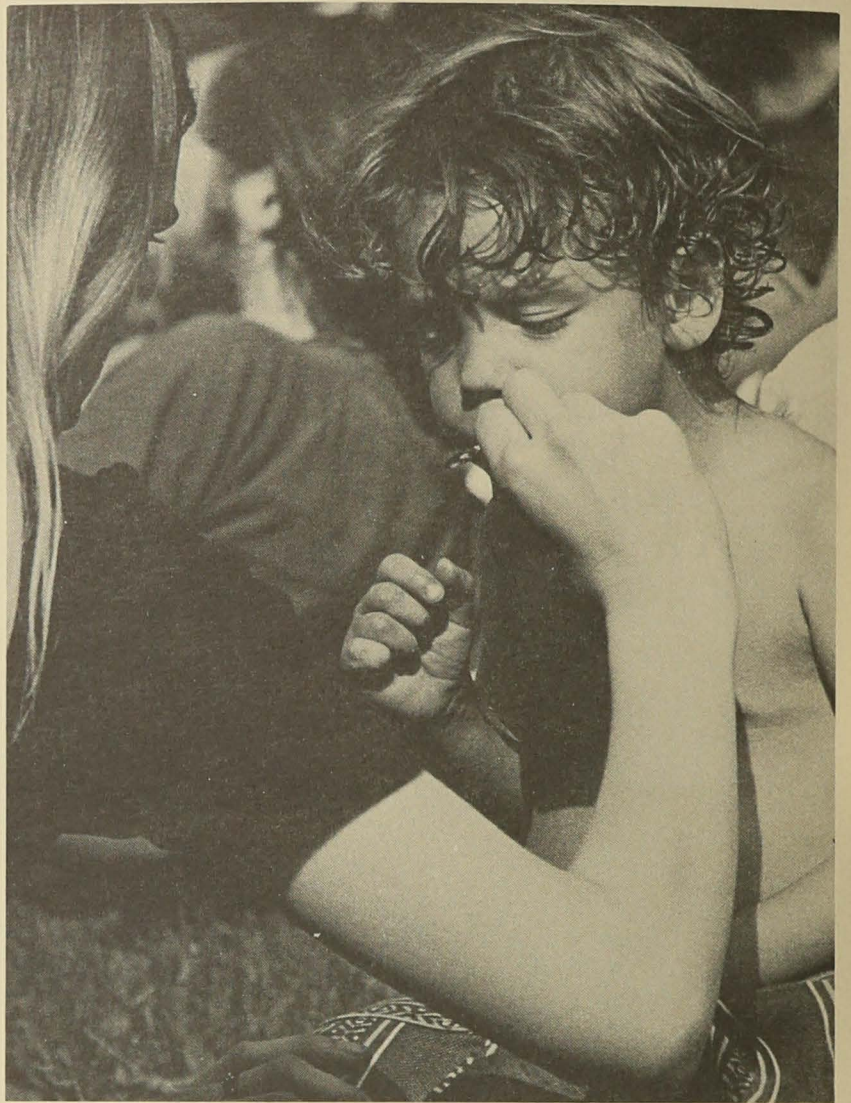



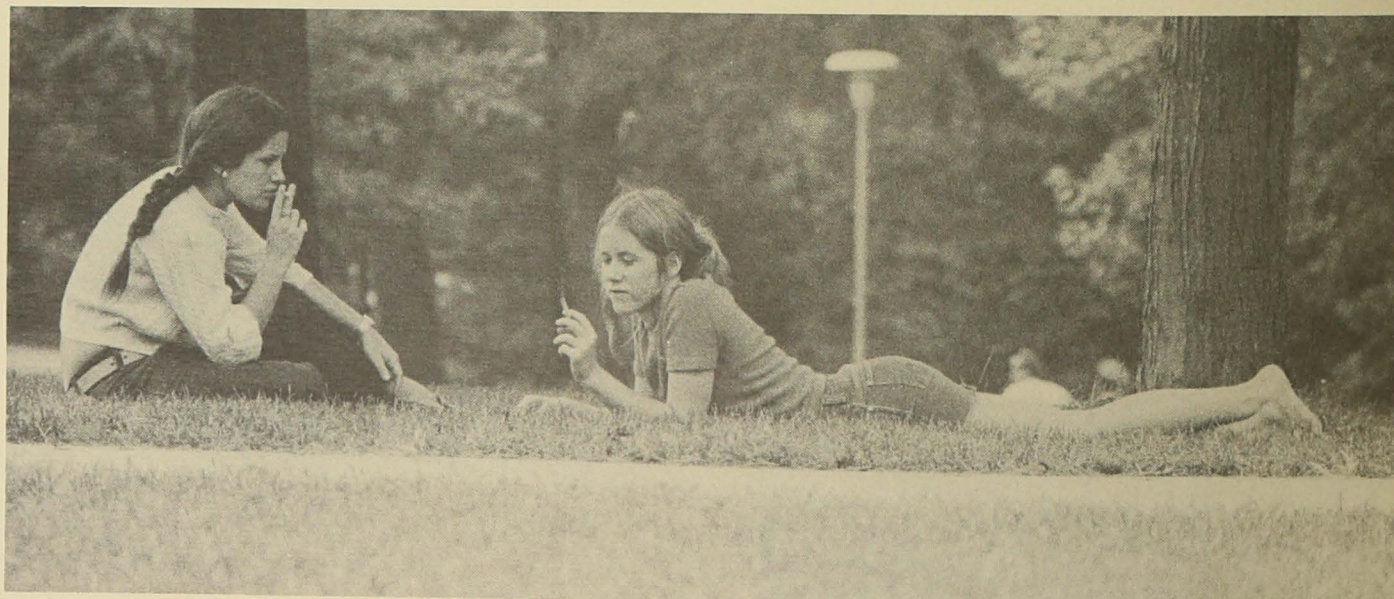
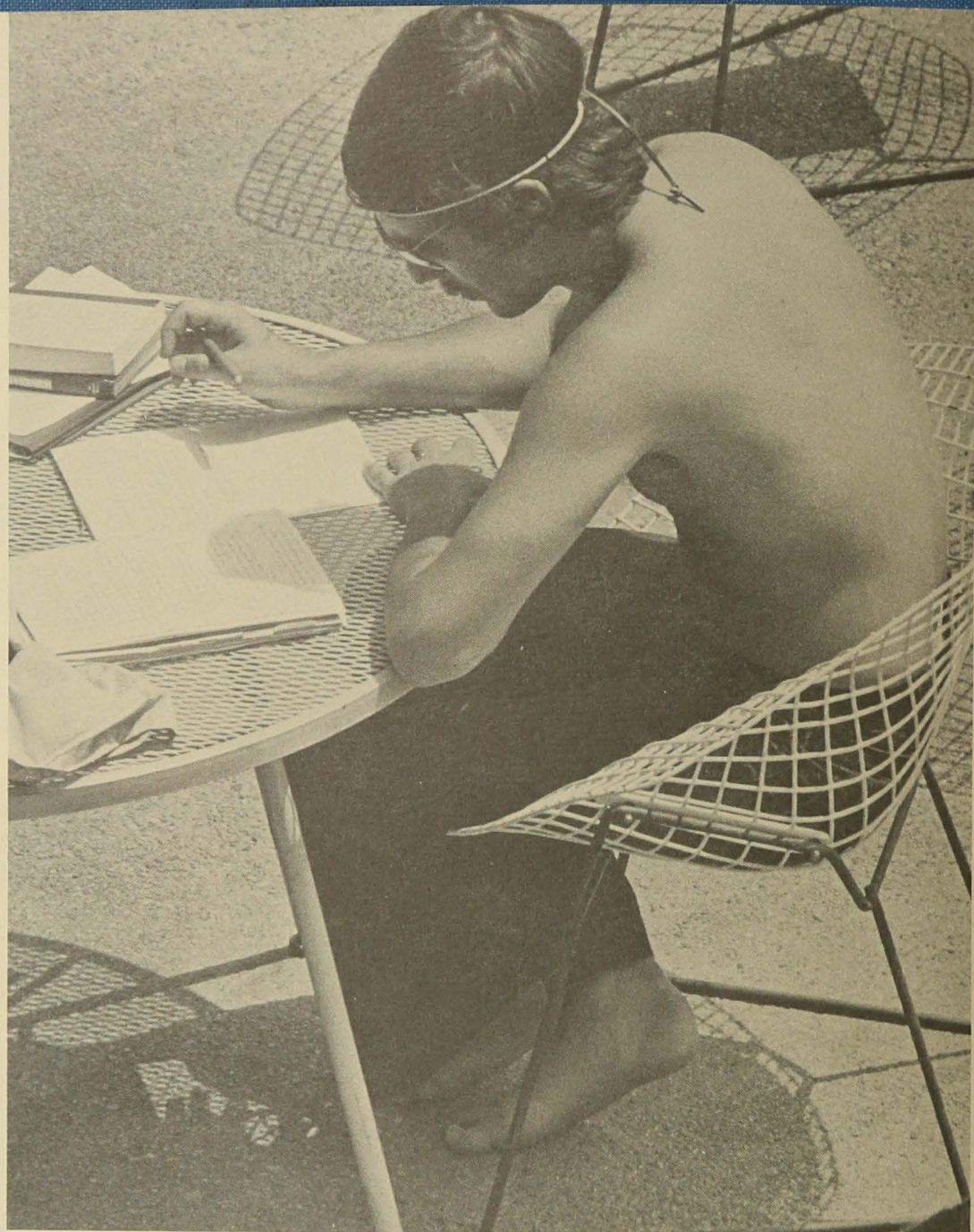

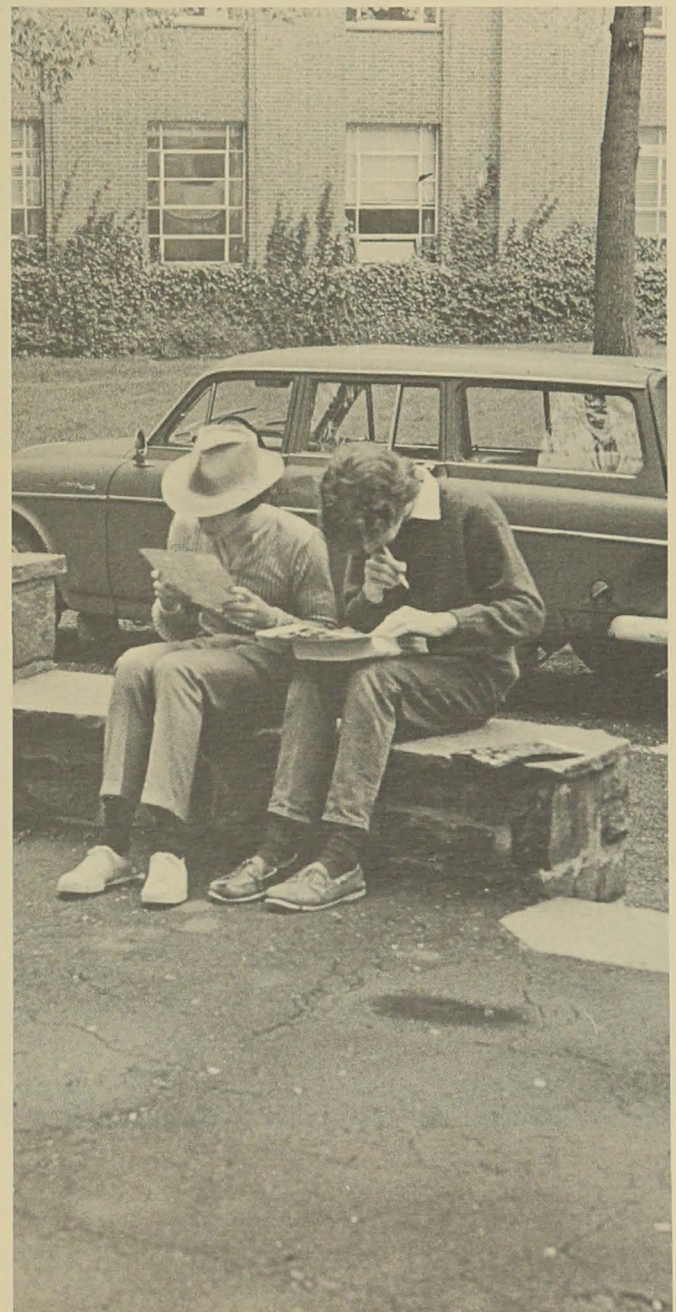
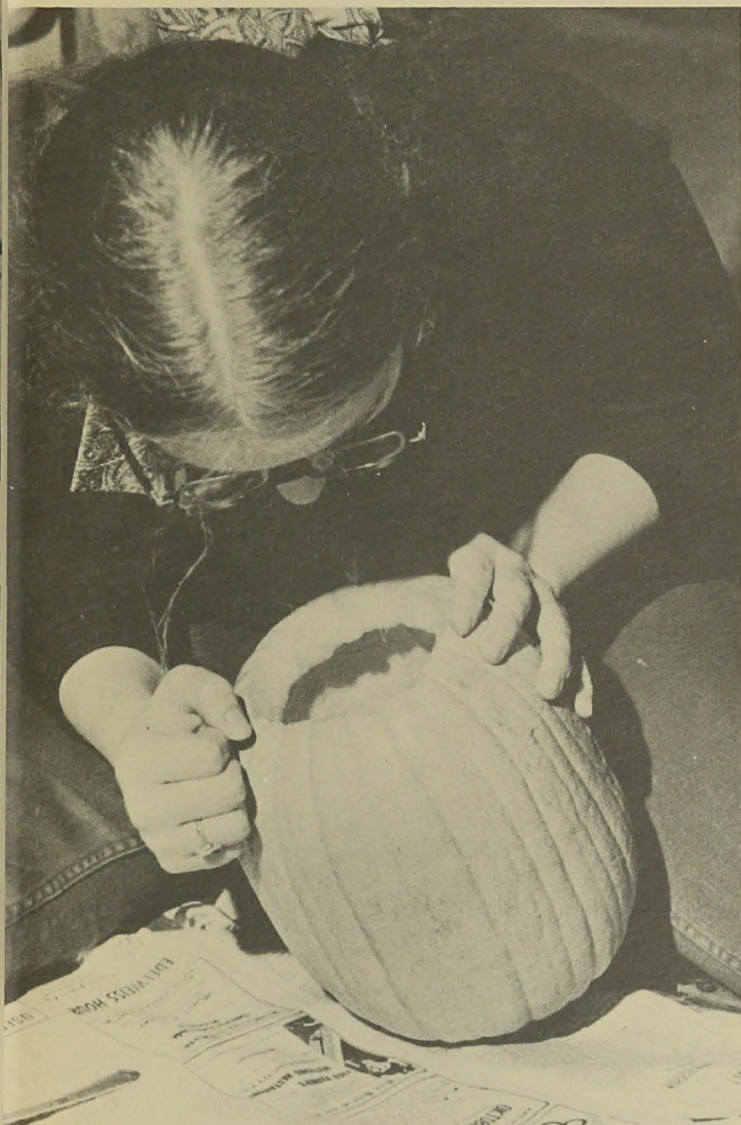

. . . and
opportunities

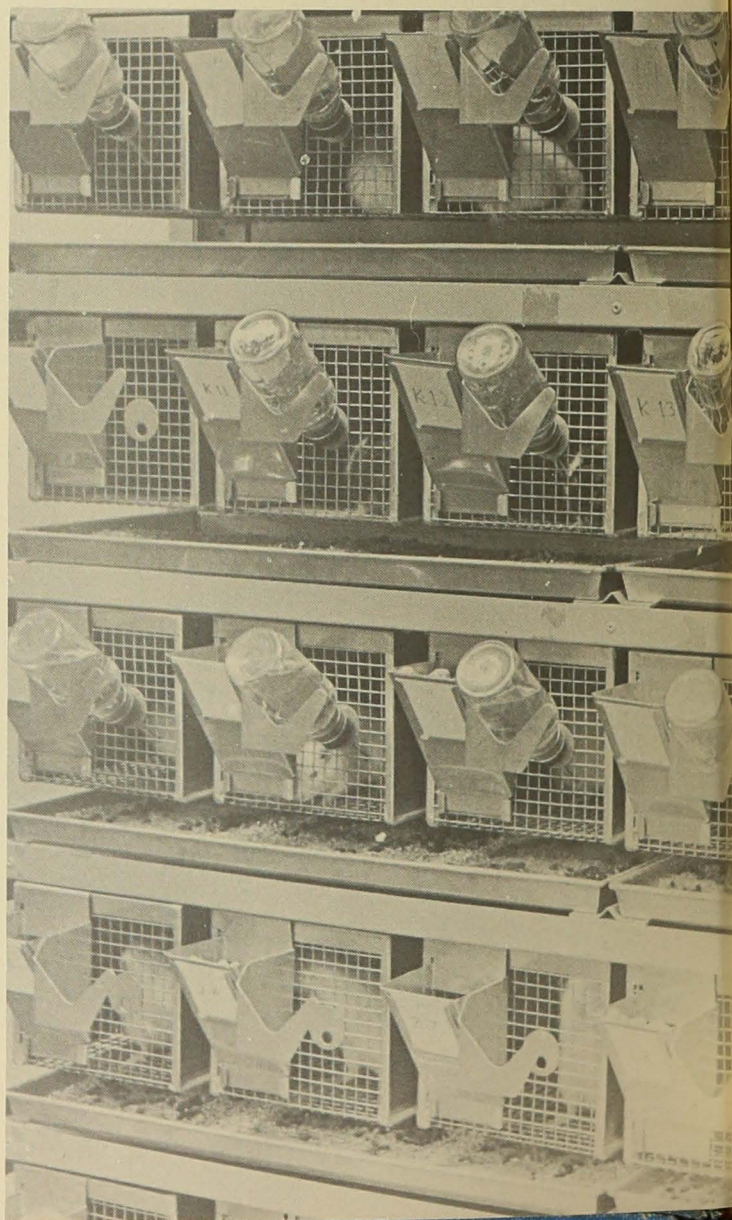
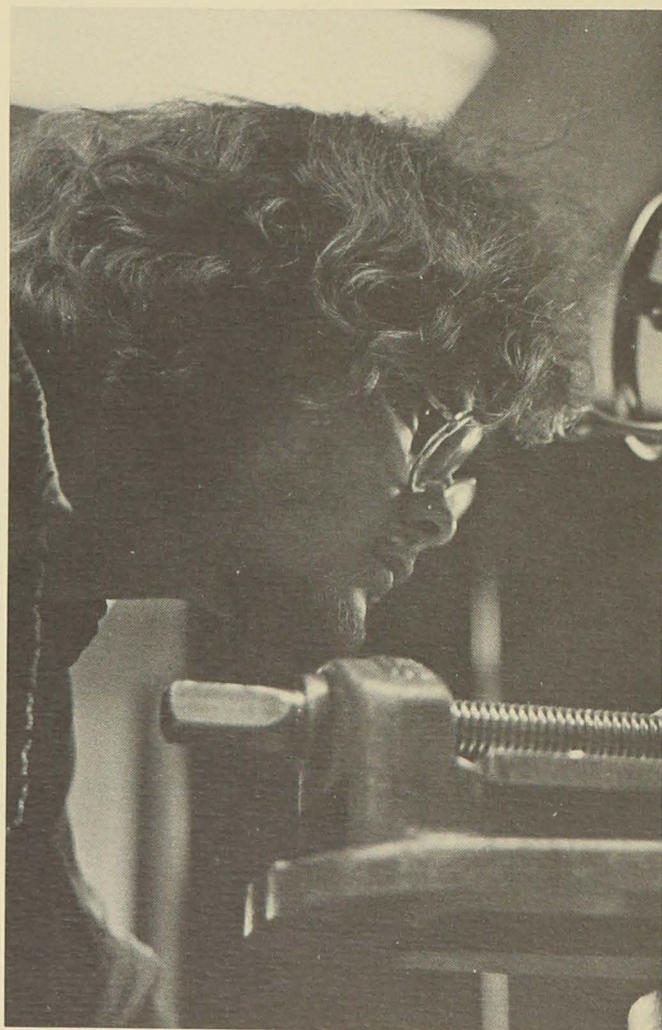
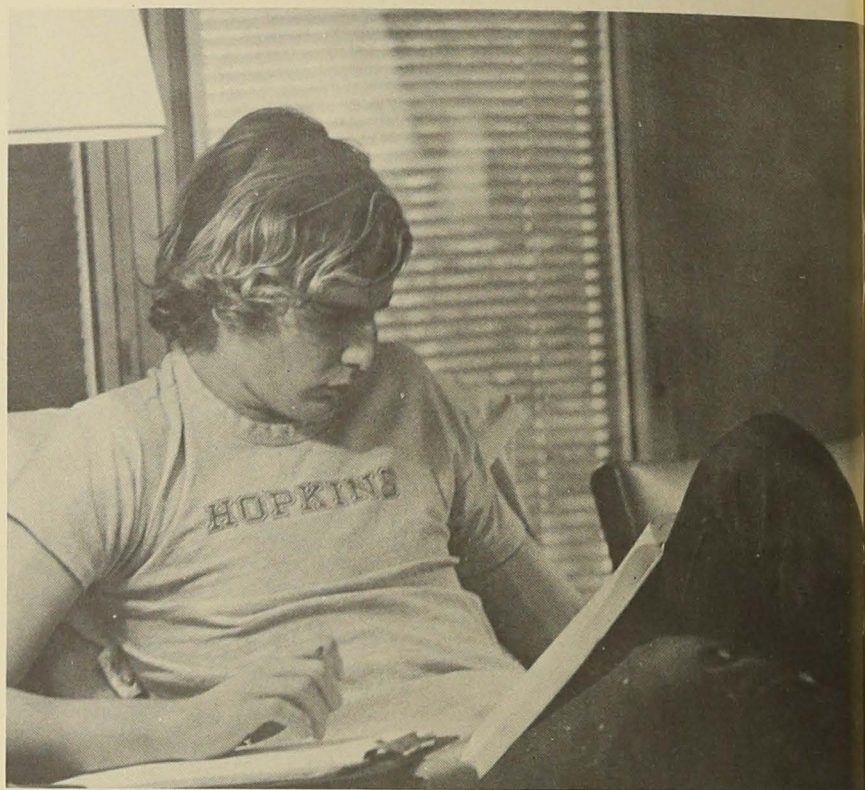

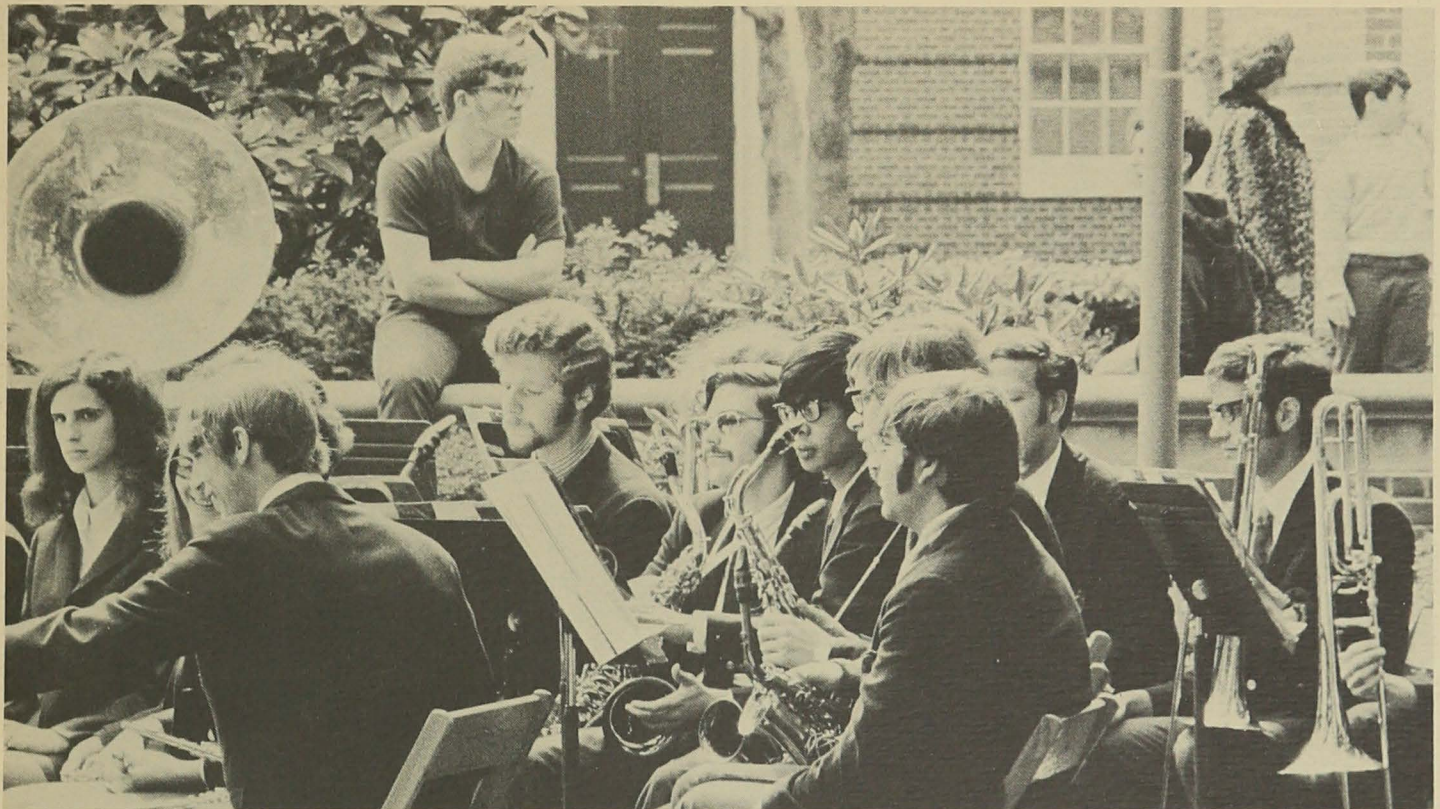
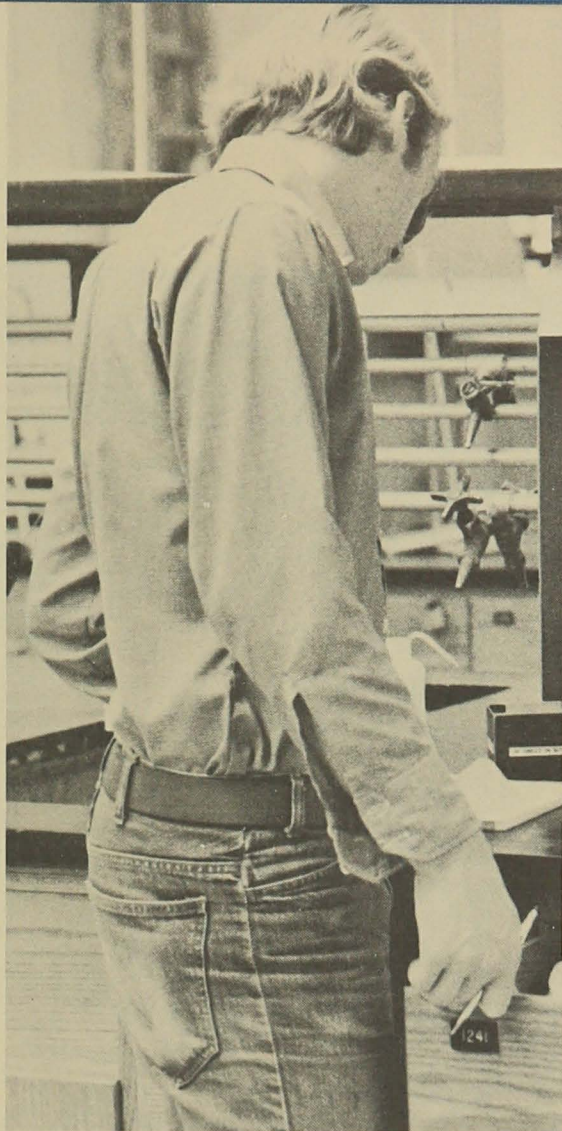
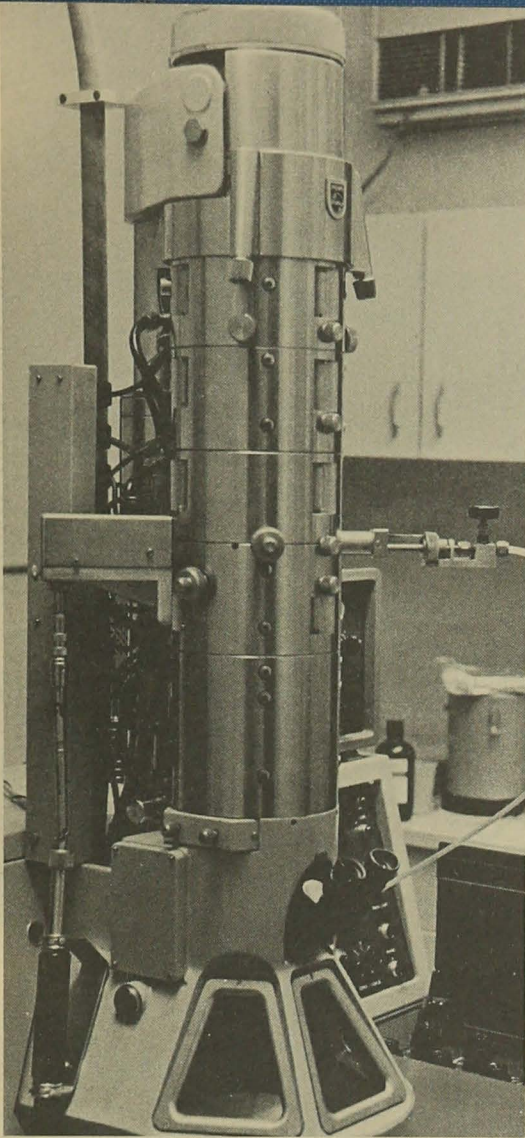

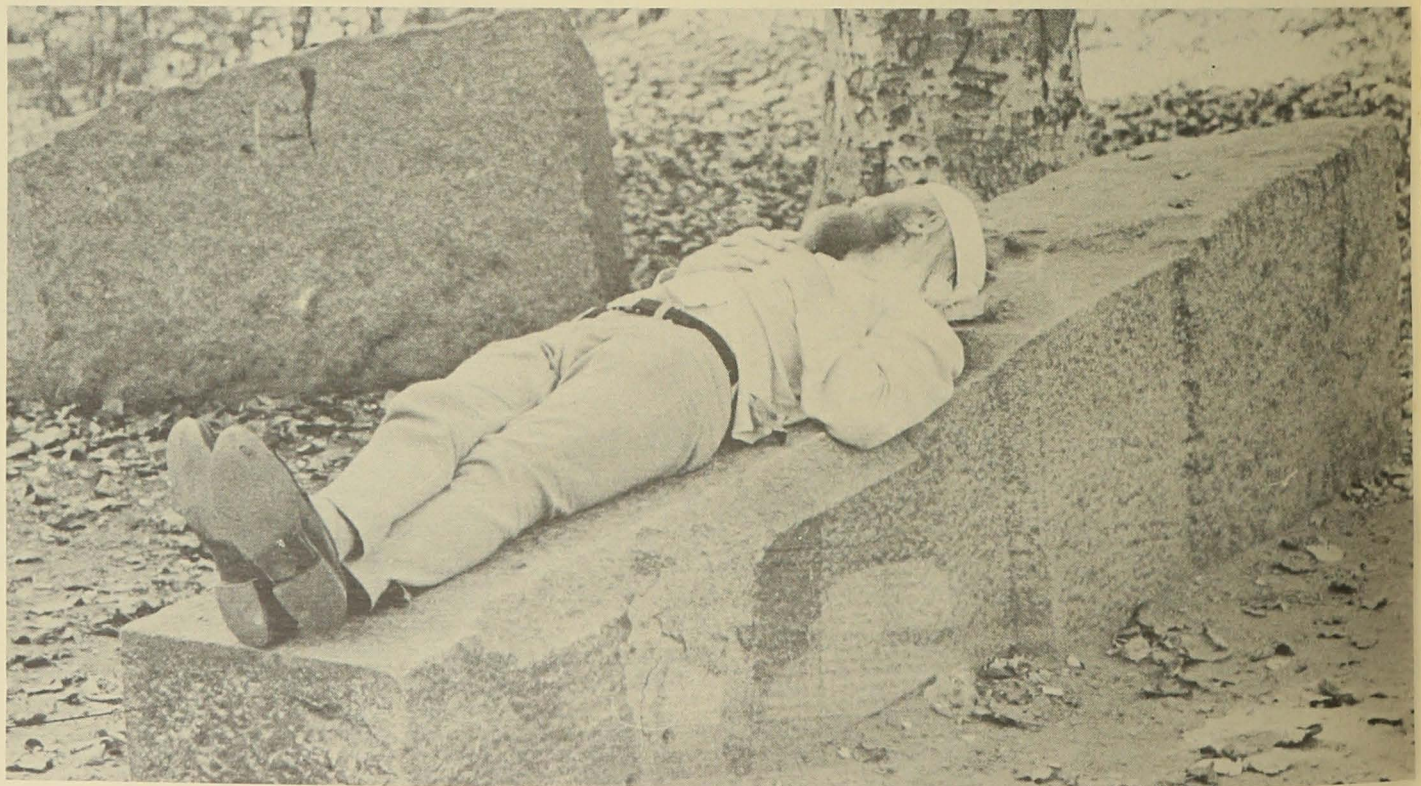
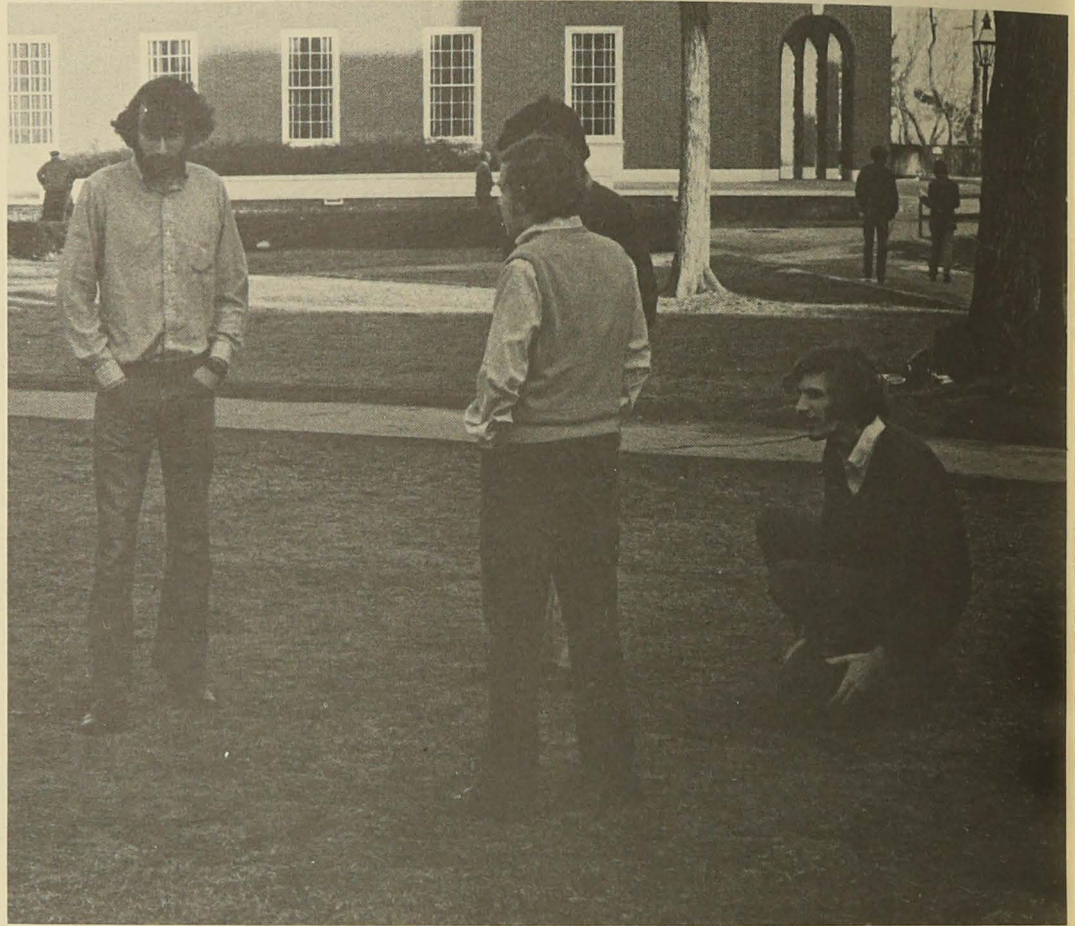

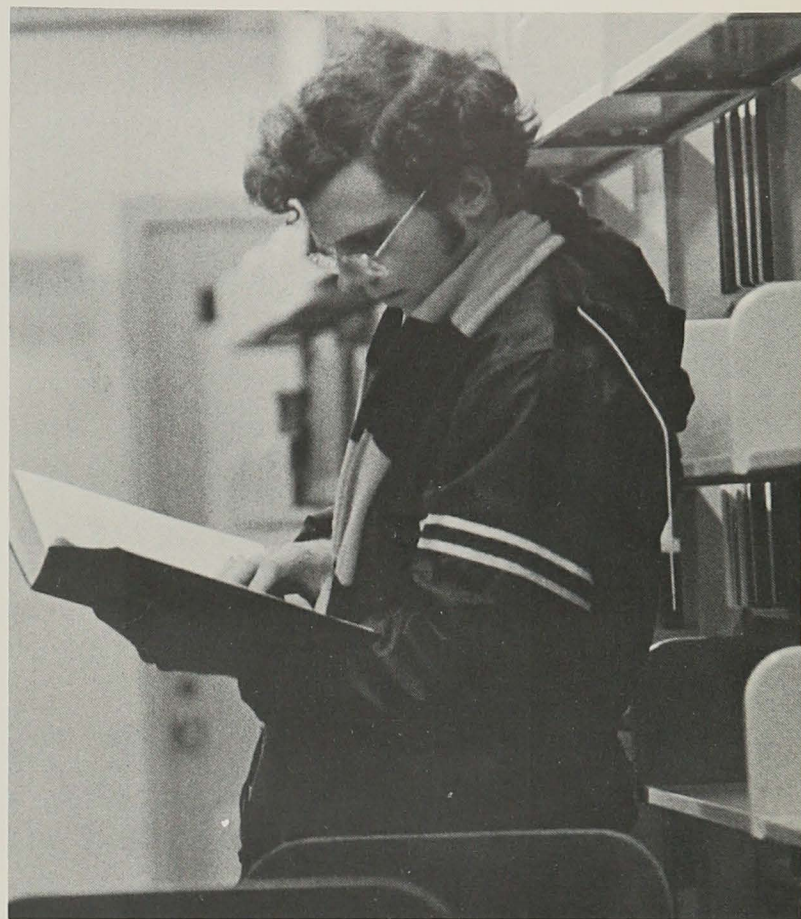
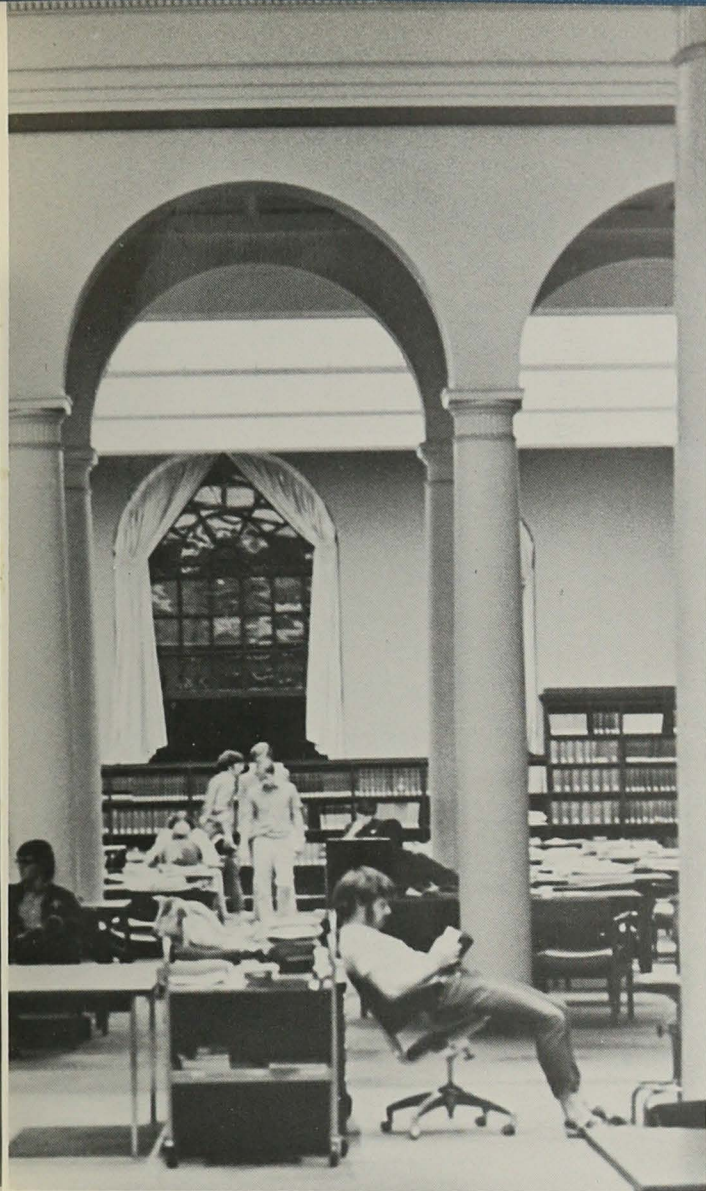

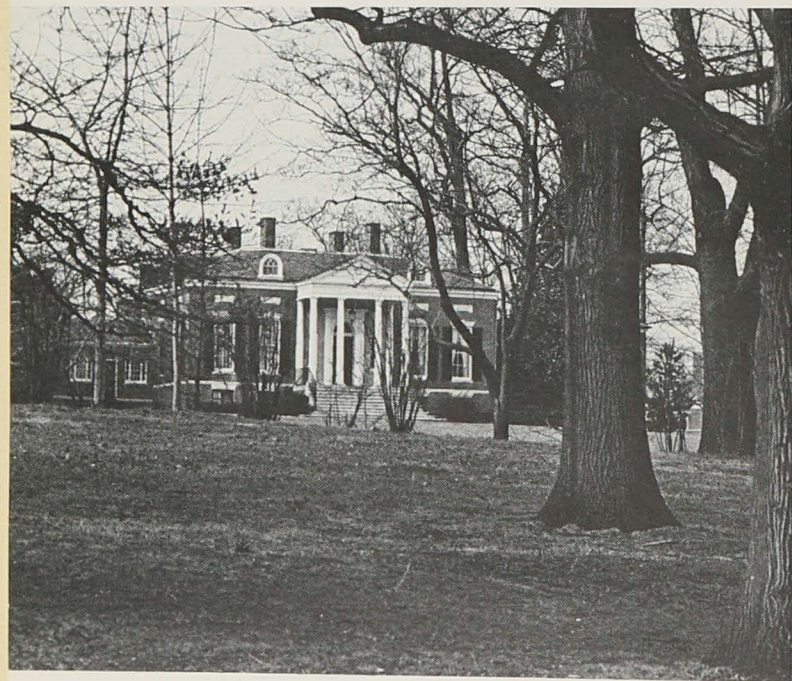



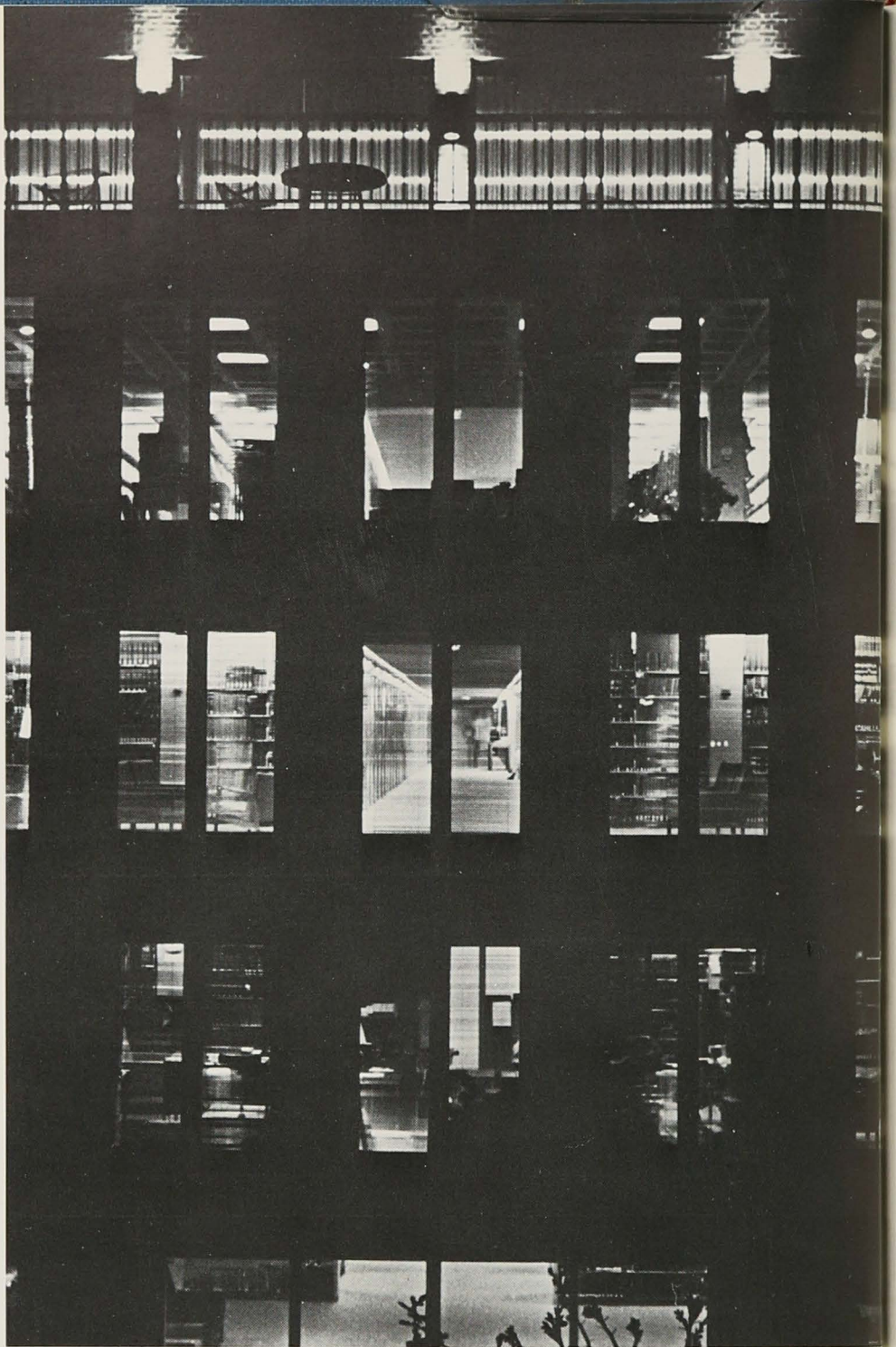

1972

HULLABALOO

The Johns Hopkins University
Baltimore, Maryland 21218

Contents

Faculty and Administration

Activities, Dorms, Fraternities

Sports

Seniors

Ads

Rick Kinnaird, *Editor-in-chief*
Ian Cohen, *Copy and Layout*
Doug DeHart, *Photography*
Laraine Laudati, *Business Manager*





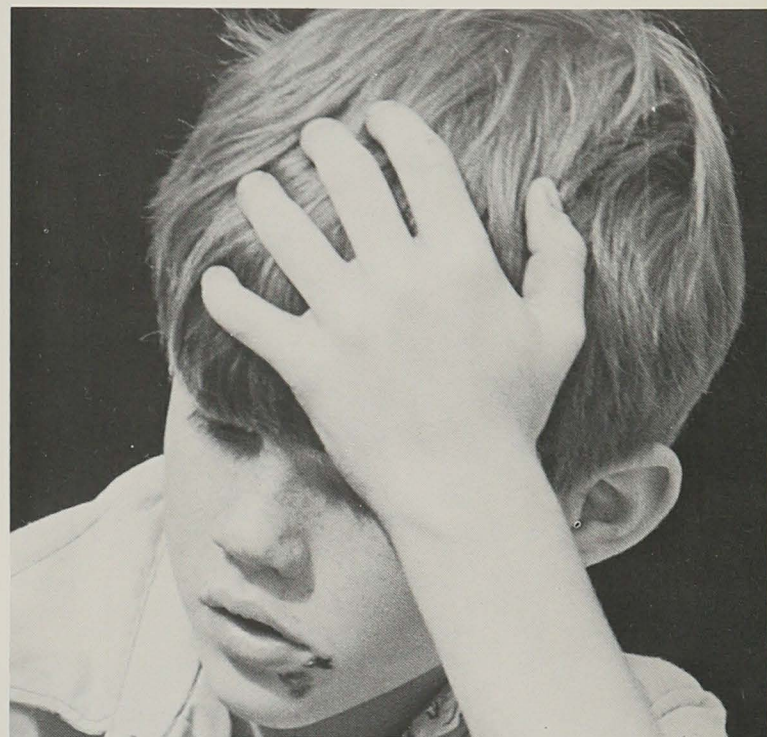

FACULTY

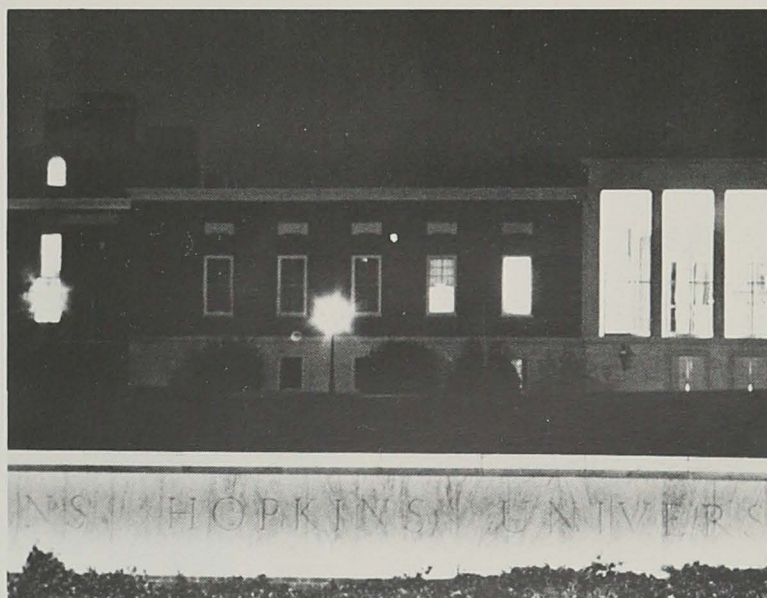

Dr. Milton S. Eisenhower,
President of the University
Below, Dr. G. Wilson Shaffer
Below right, Dr. Frederic Dierman

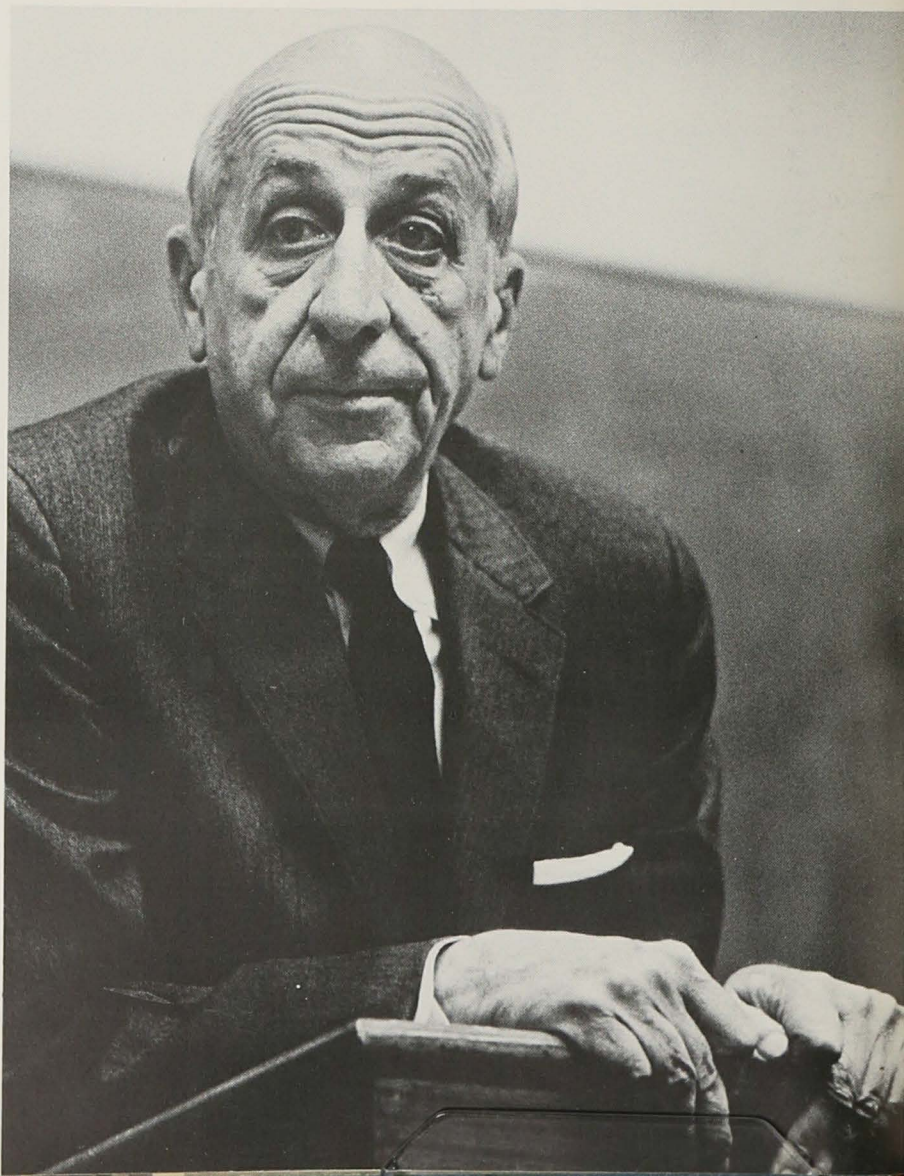

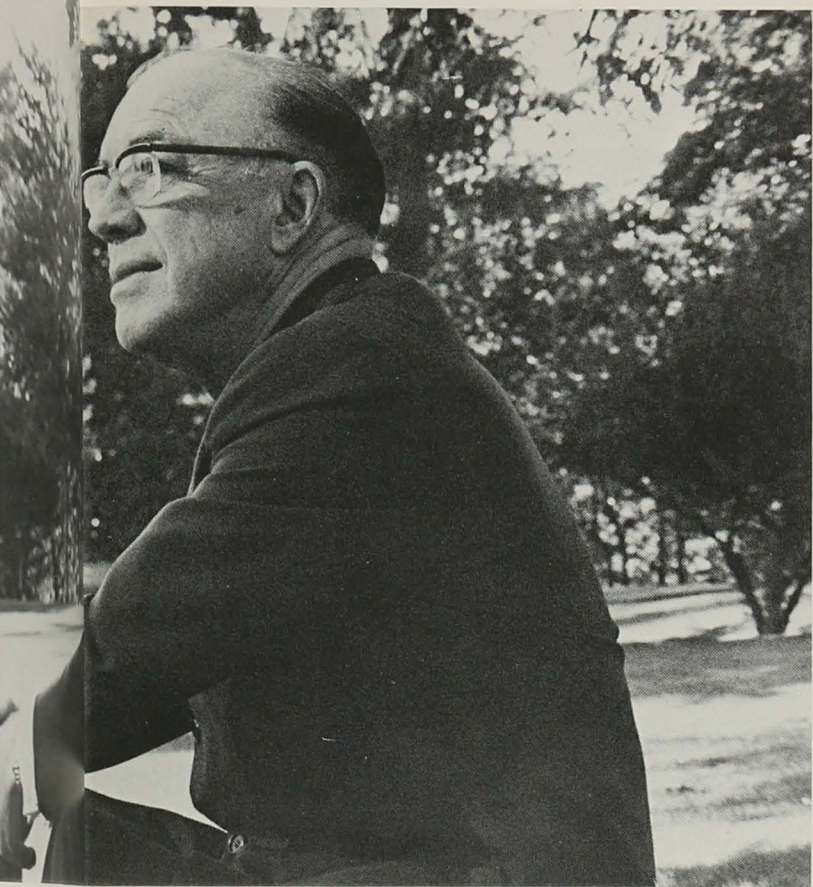

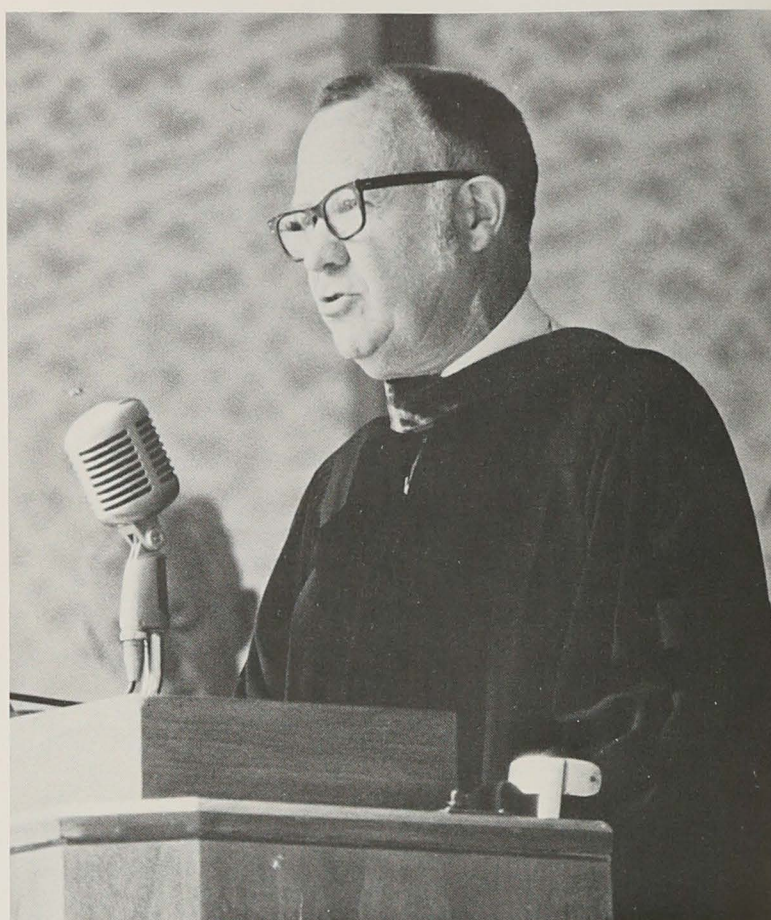

Top left, Dr. Chester Wickwire
 Top right, Dr. Rowland Taylor
 Bottom left, Dr. Chih-Chin Lan
 Bottom right, Dr. Lester Ettlinger

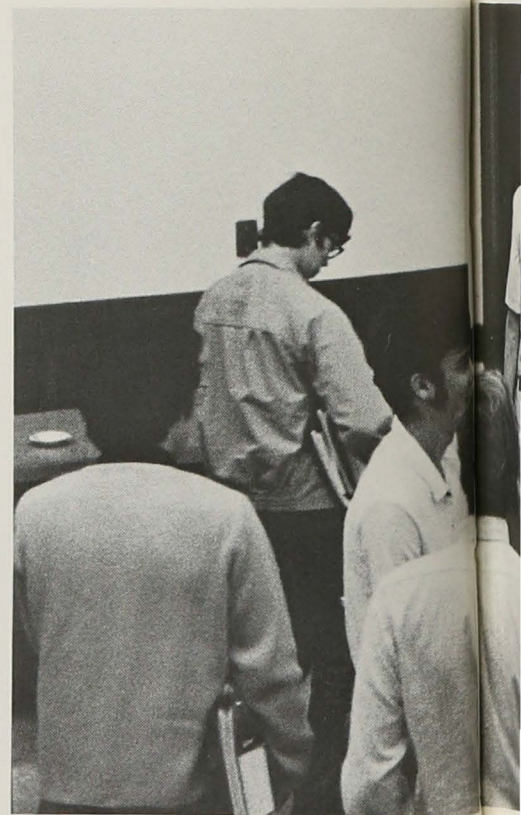
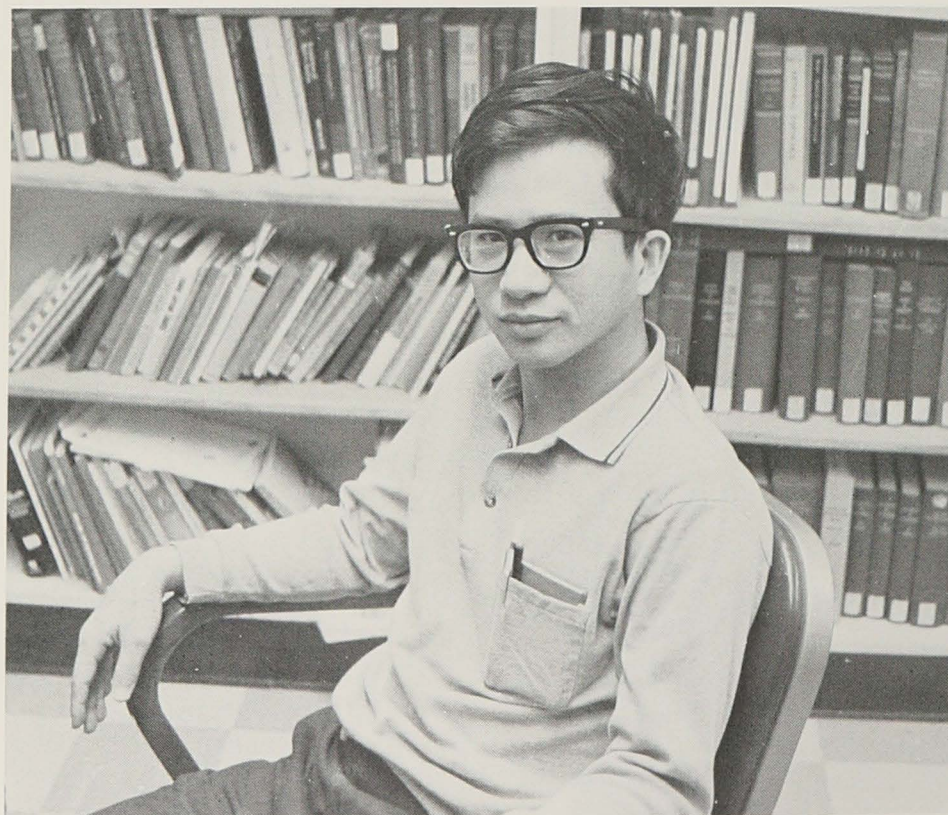

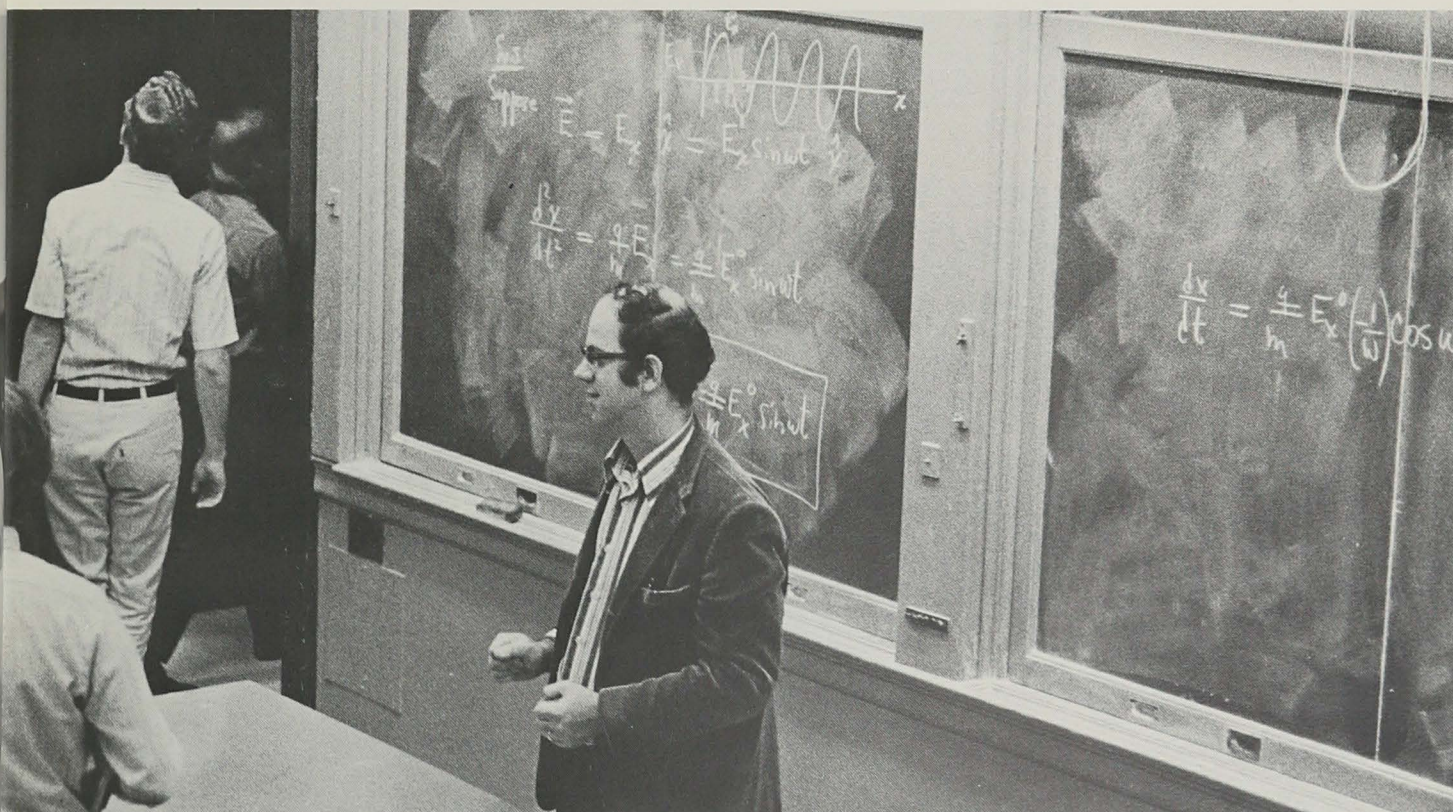
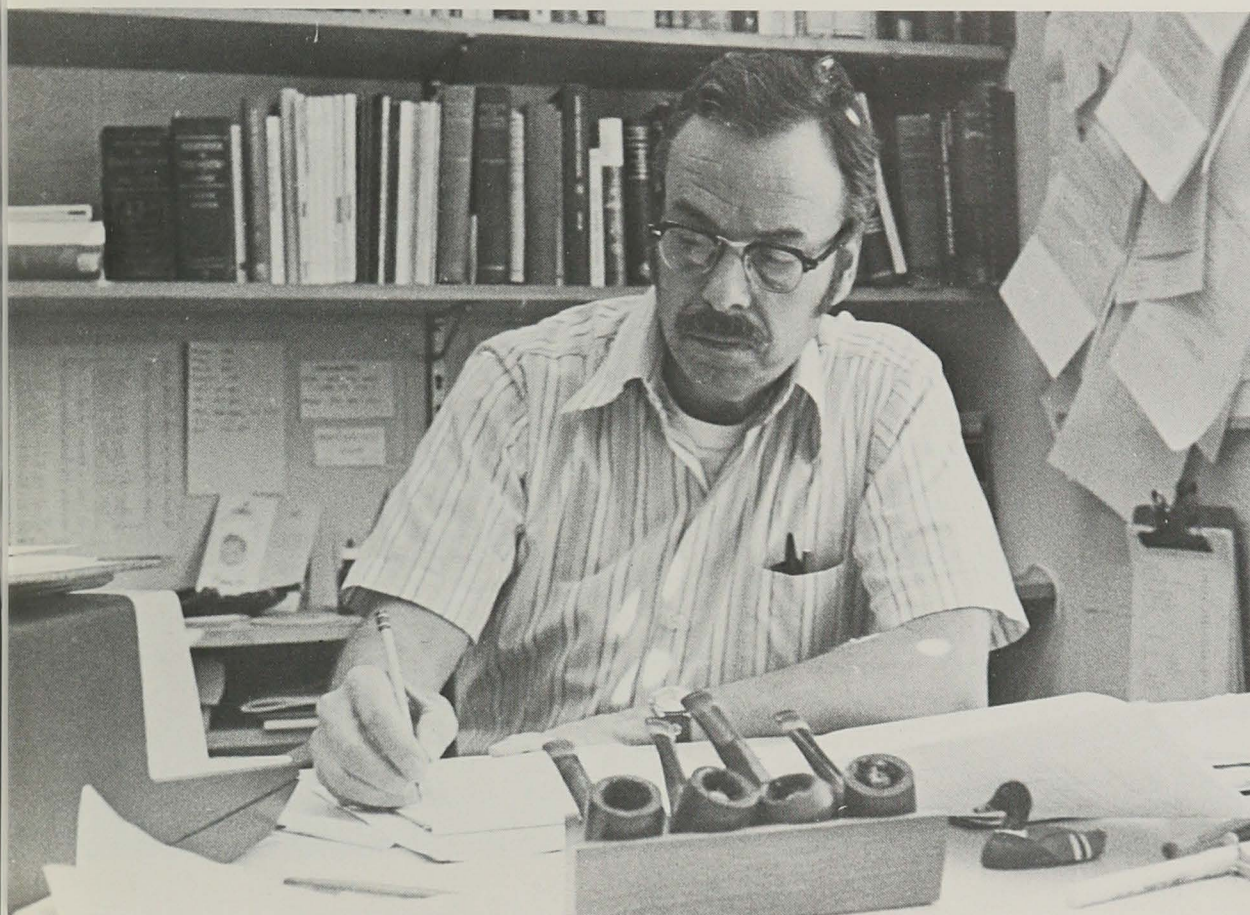

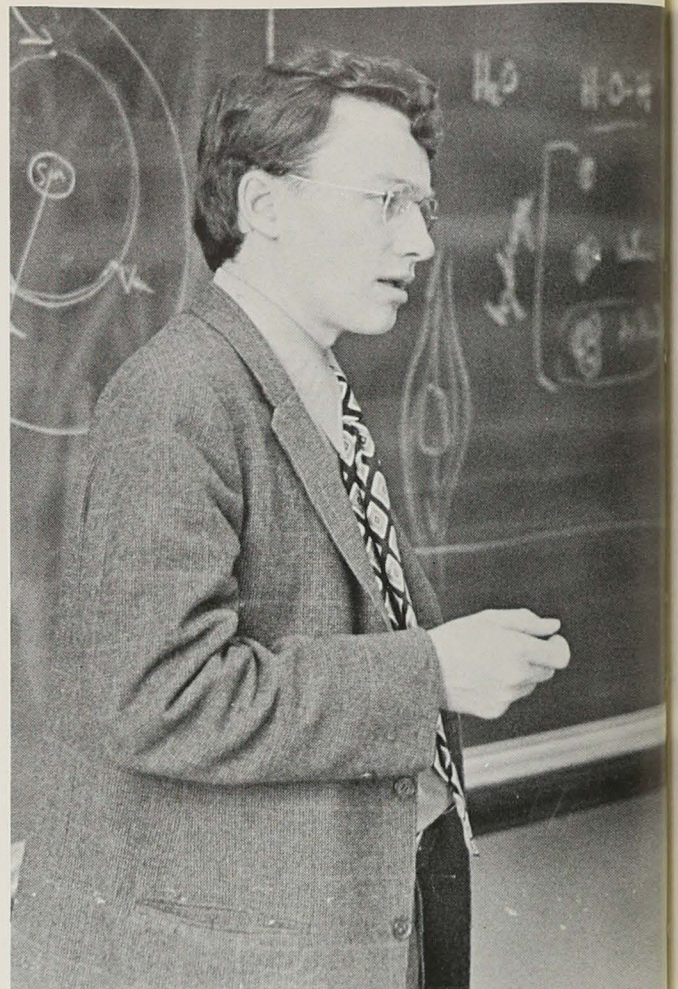

Top left, Dr. Richard Henry
 Top right, Dr. Norman Henley
 Bottom left, Graduate instructor in Biol 319
 Bottom right, Dr. Nishan Krikorian

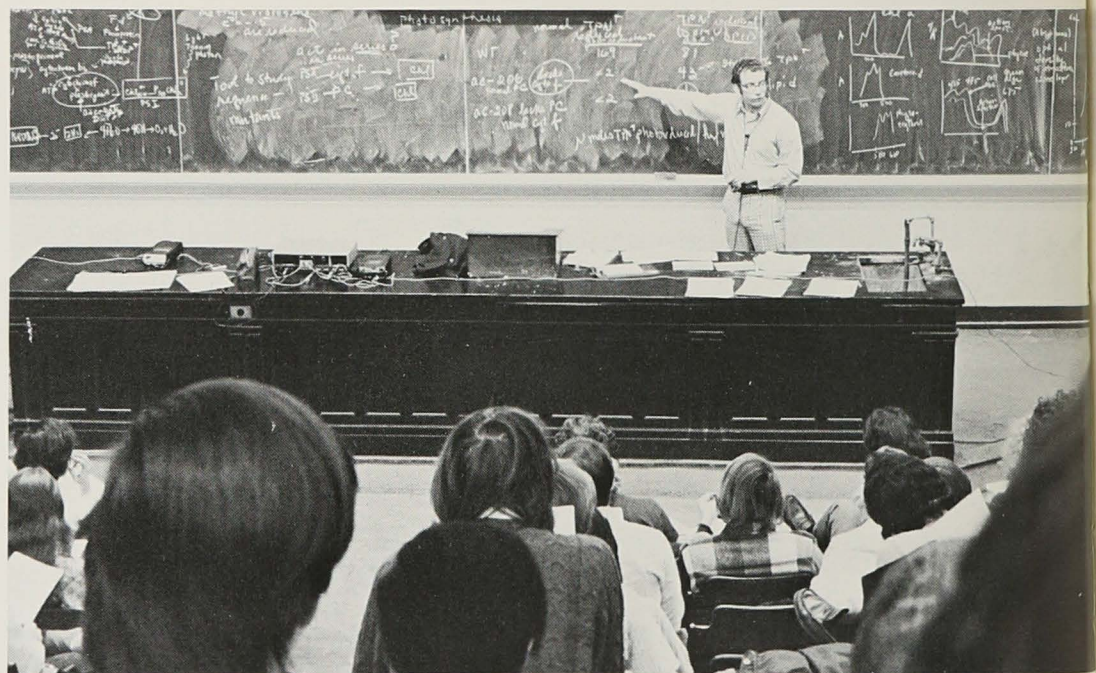

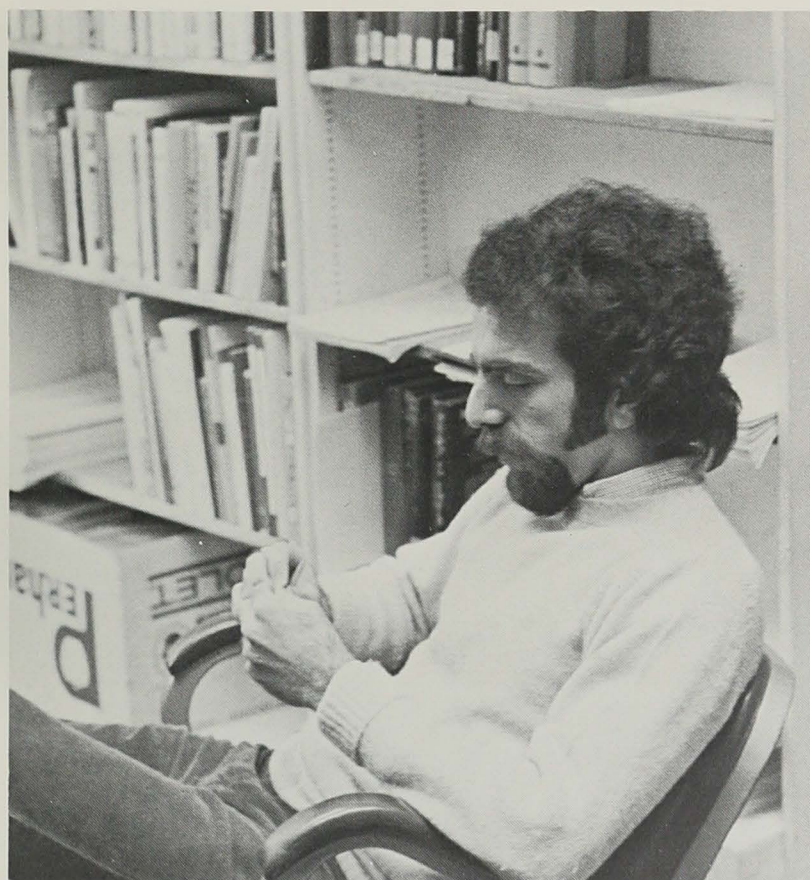
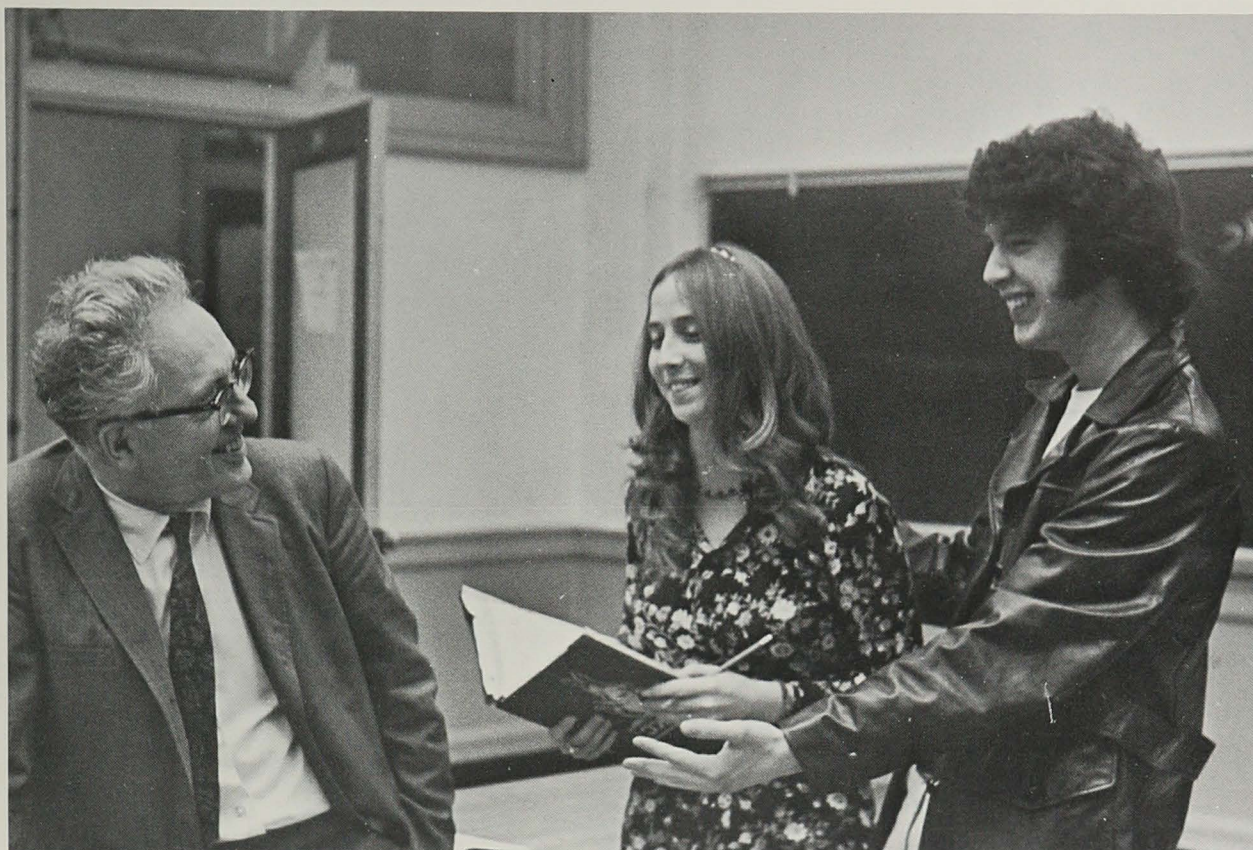

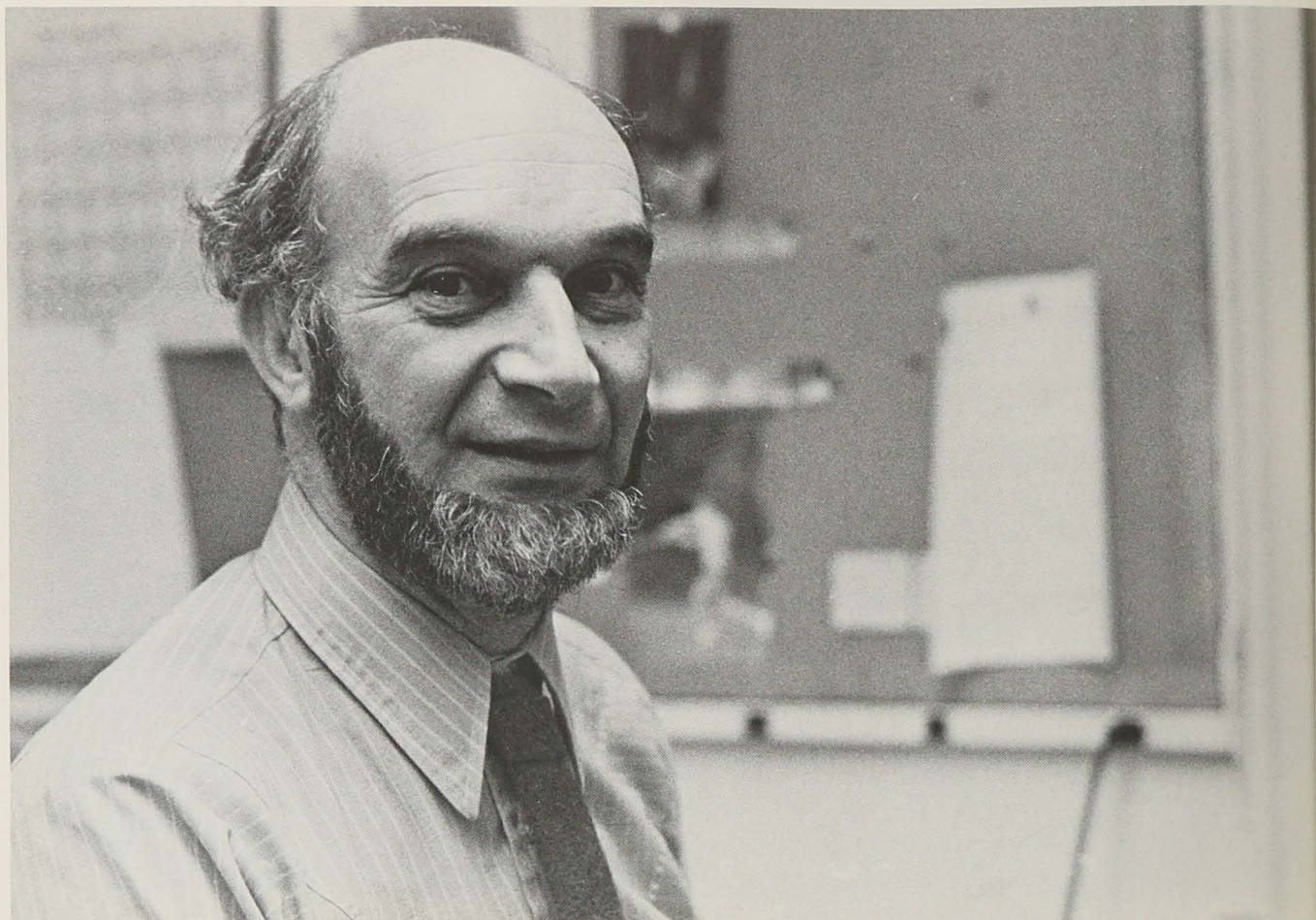

Top, Dr. Michael Beer
Bottom, Dr. Howard Egeth

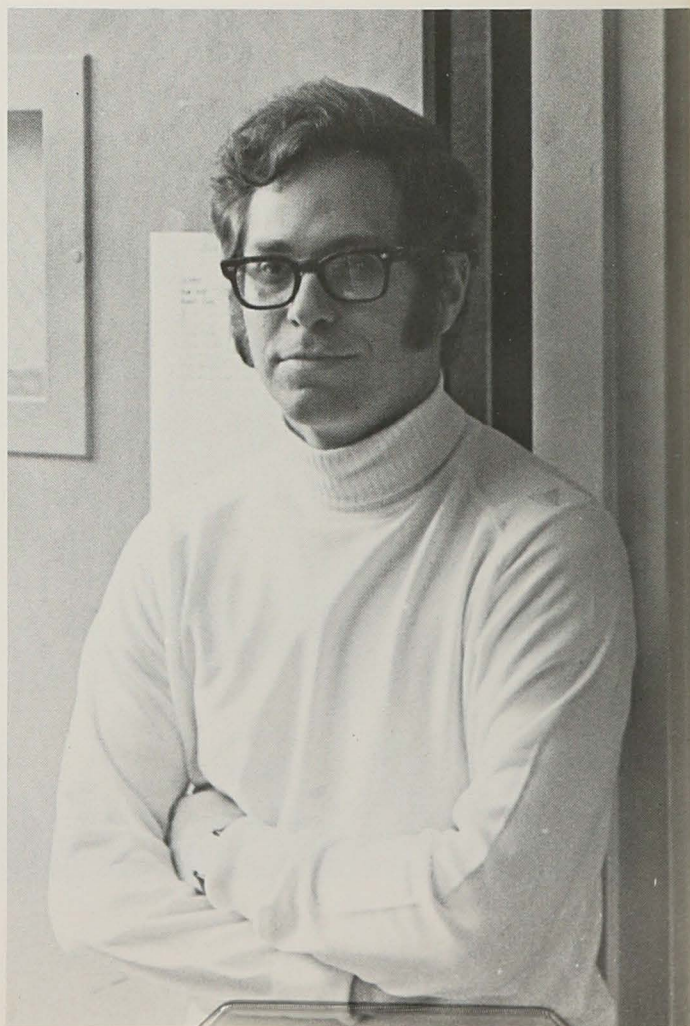

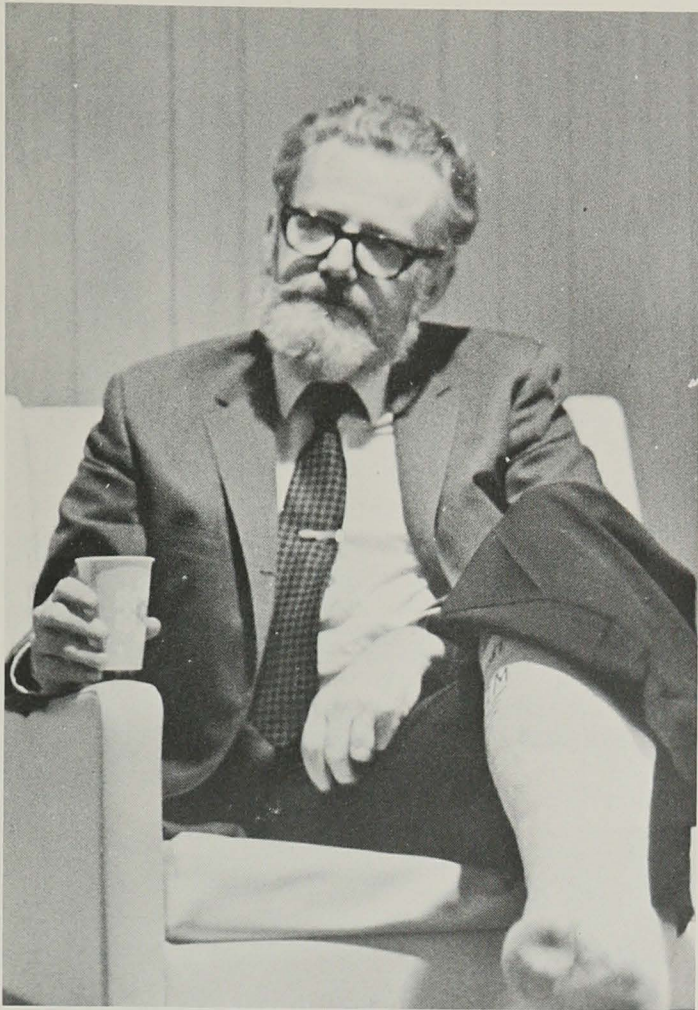

Top, Dr. John Gryder
Bottom, Dr. Alsoph Corwin

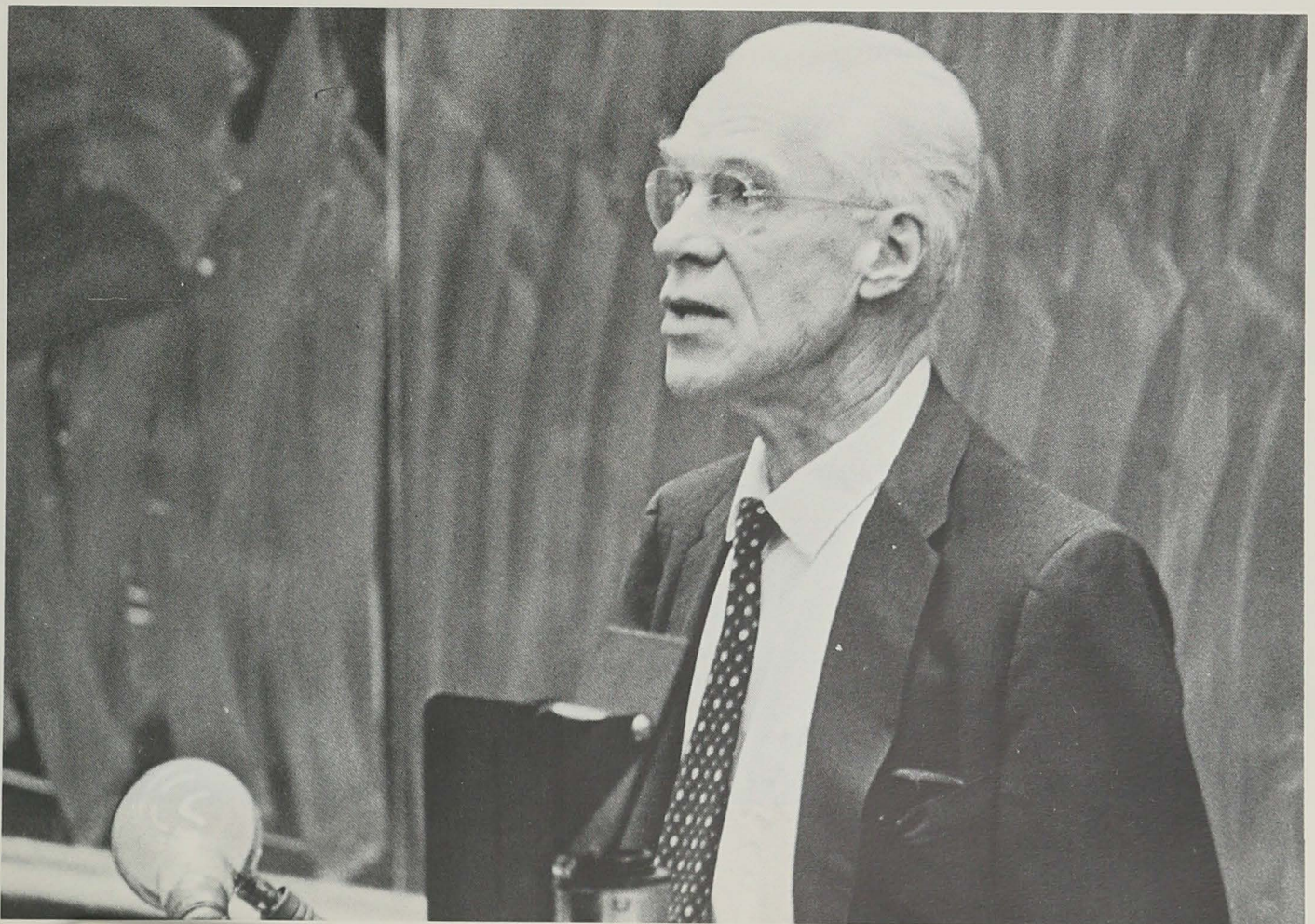

*Left to right, Dr. Steven Stanley
Dr. Victor Lowe
Dr. Maurice Bessman
Top, Dr. Robert Tucker
Bottom, Dr. William Hartman*

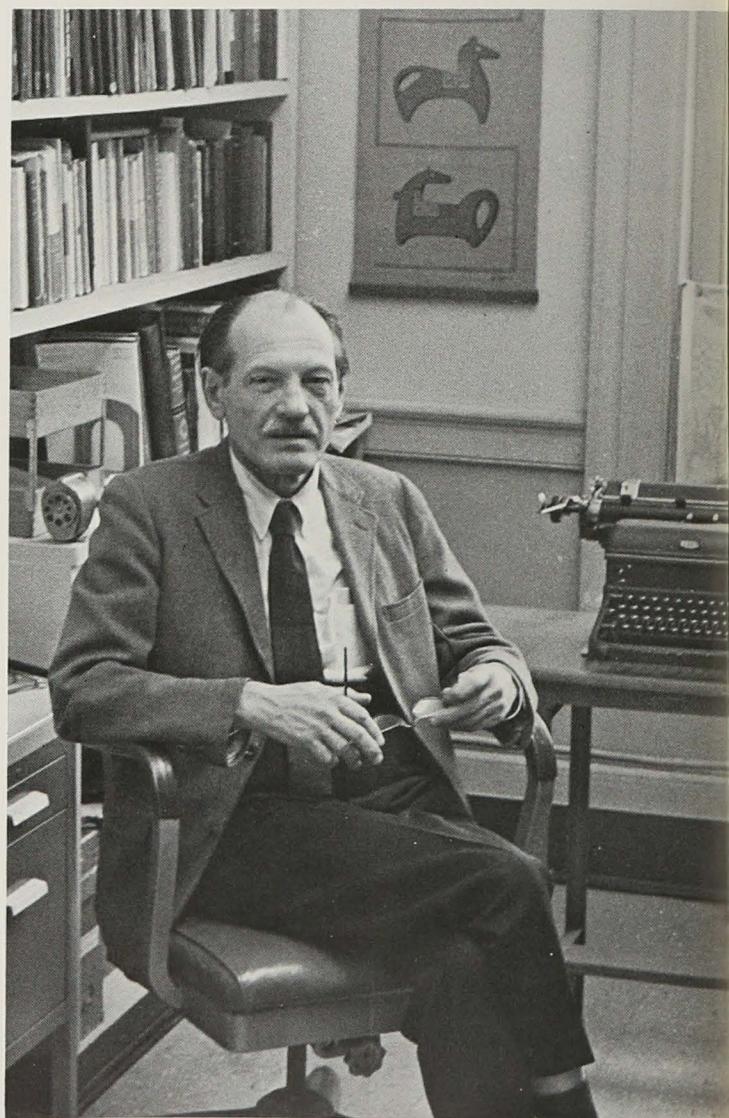
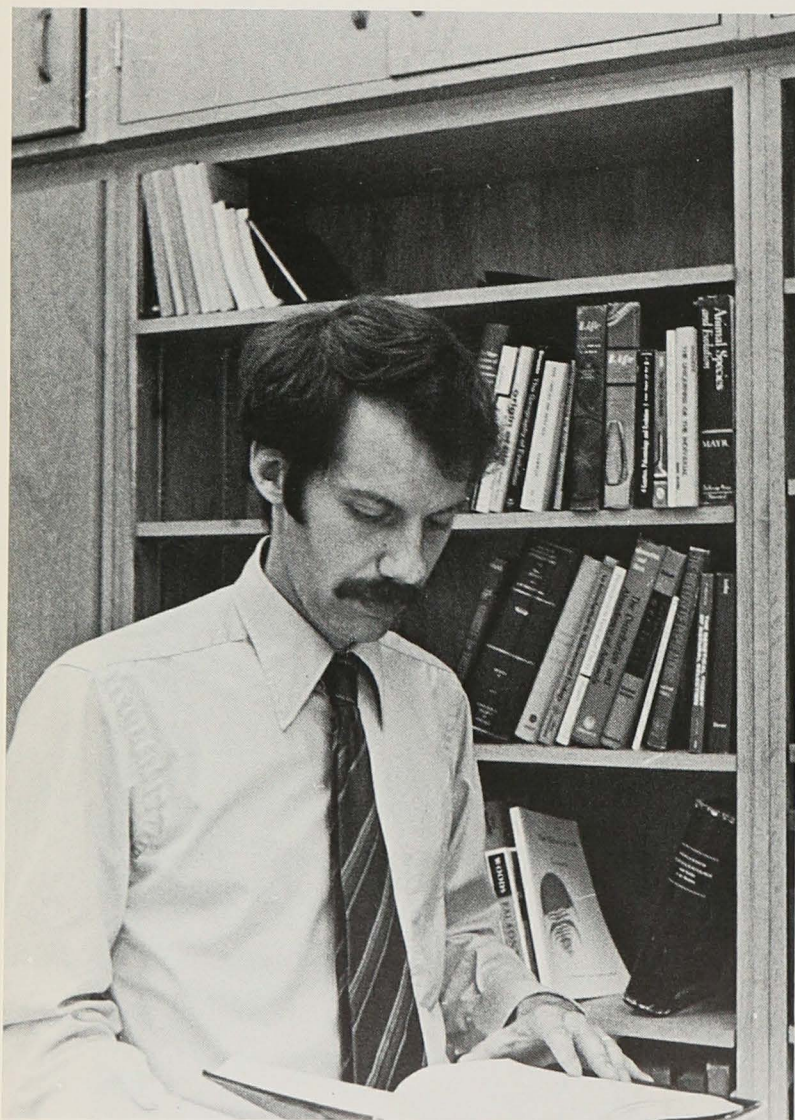

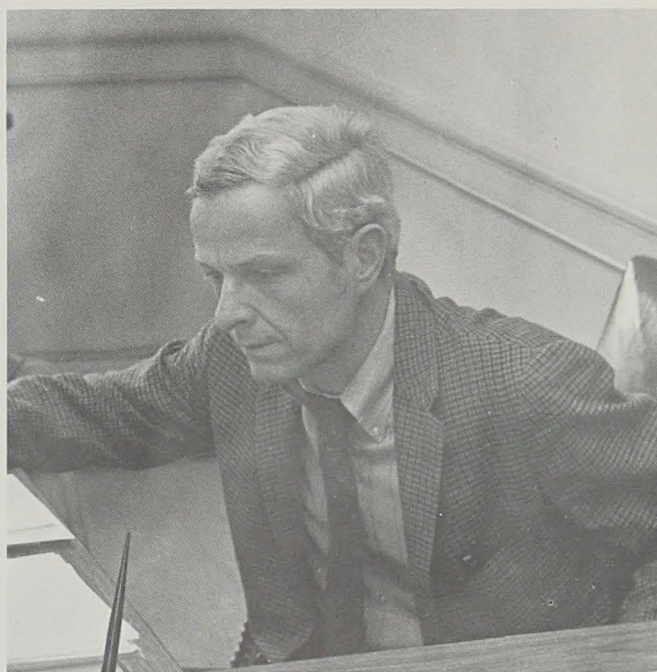
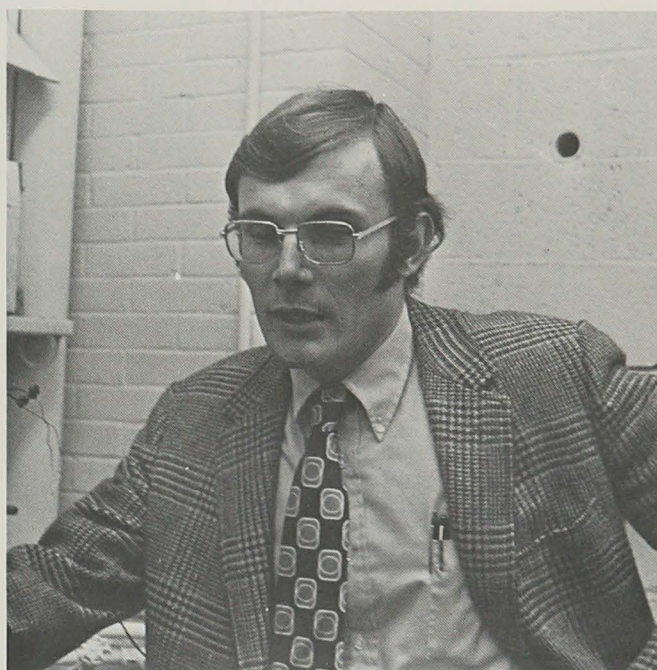

Top, Dr. Stefan Muthesius
Dr. Phoebe Stanton
Below, Dr. John Walton
Dr. Bob Crain
Dr. Carl Christ

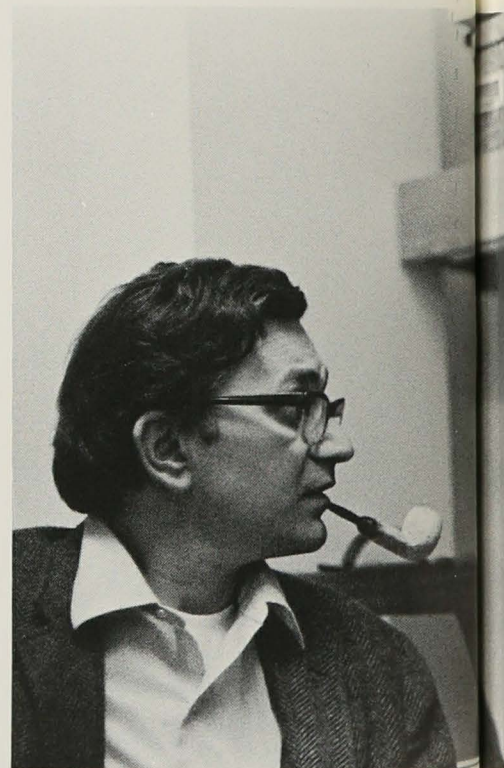

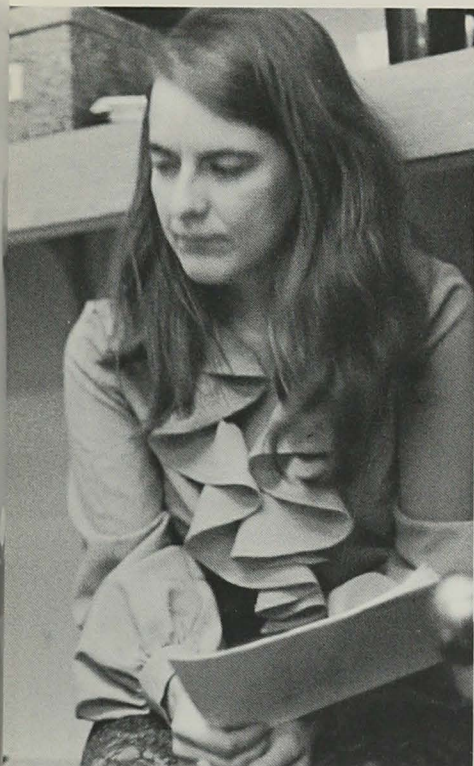
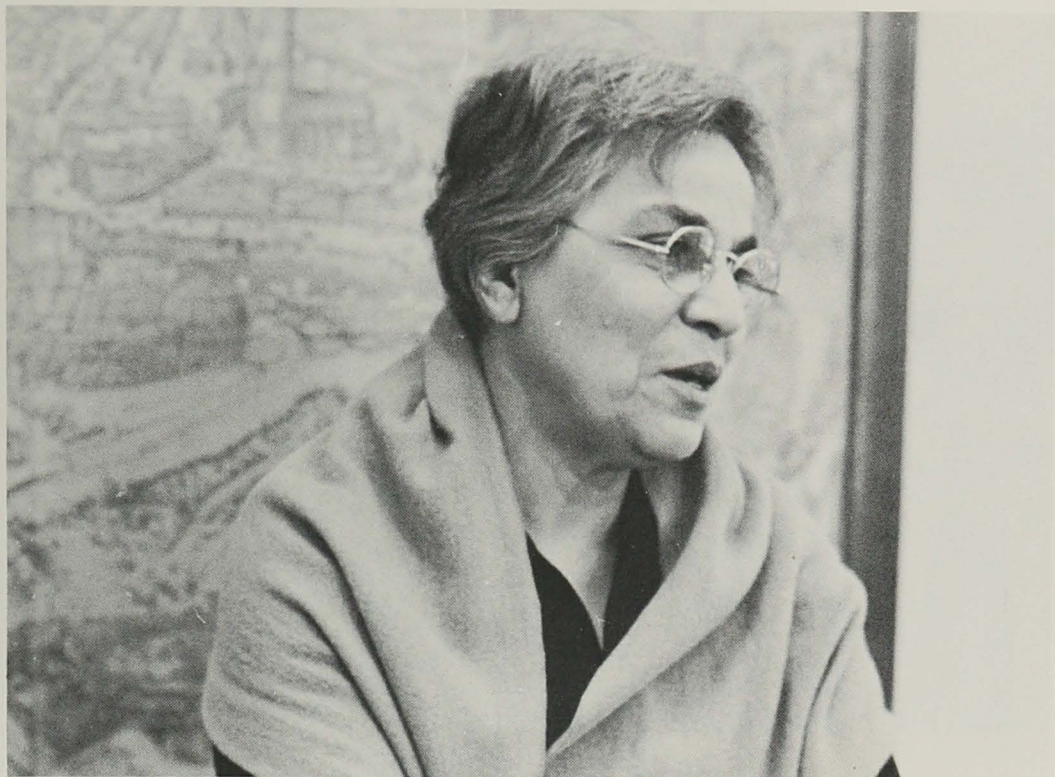

Top: Dr. Francis Rourke
Dr. George Owen
Dr. Robert G. Parr
Below, Dr. William H. McClain
Dr. Philip Hartman

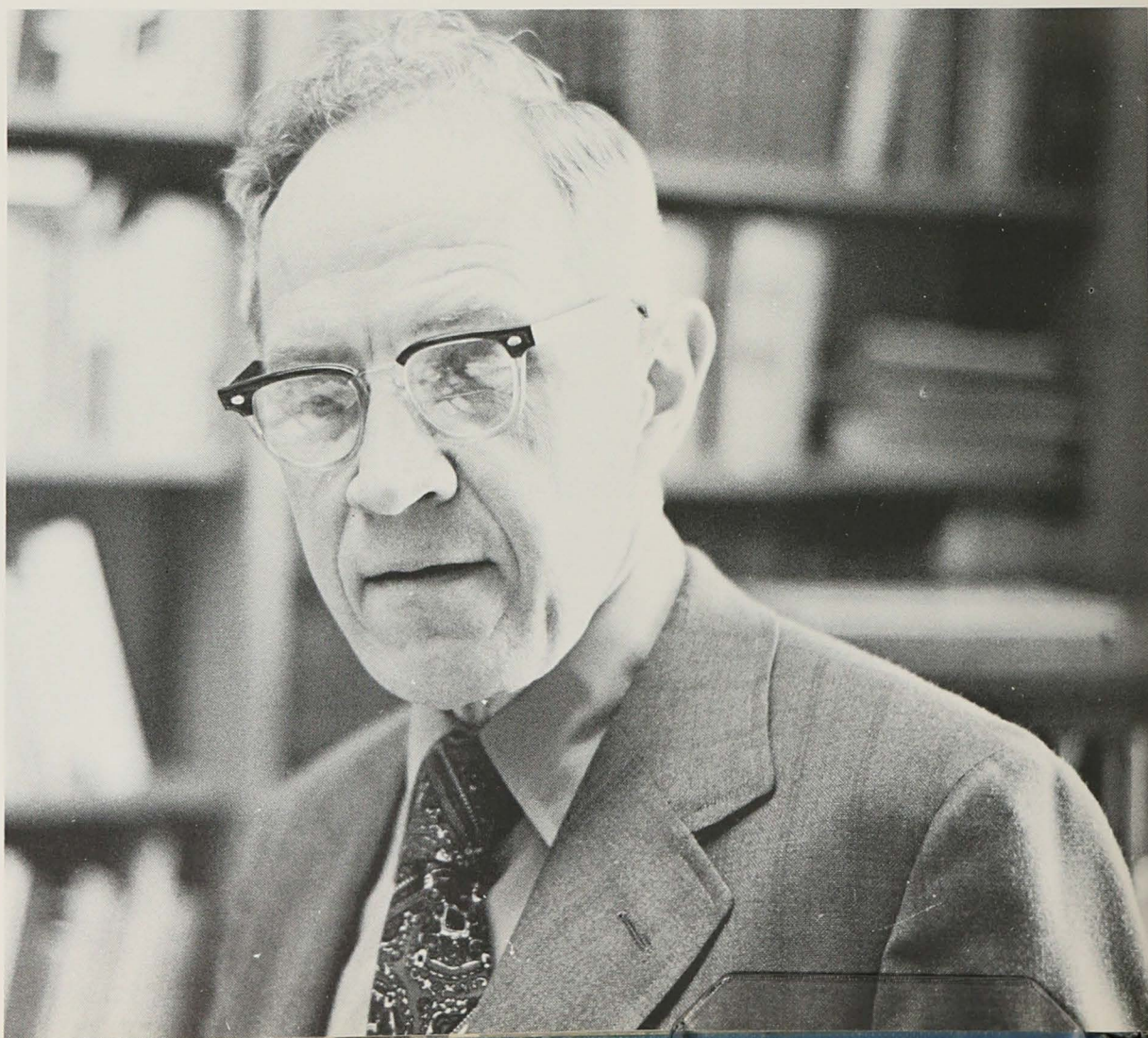
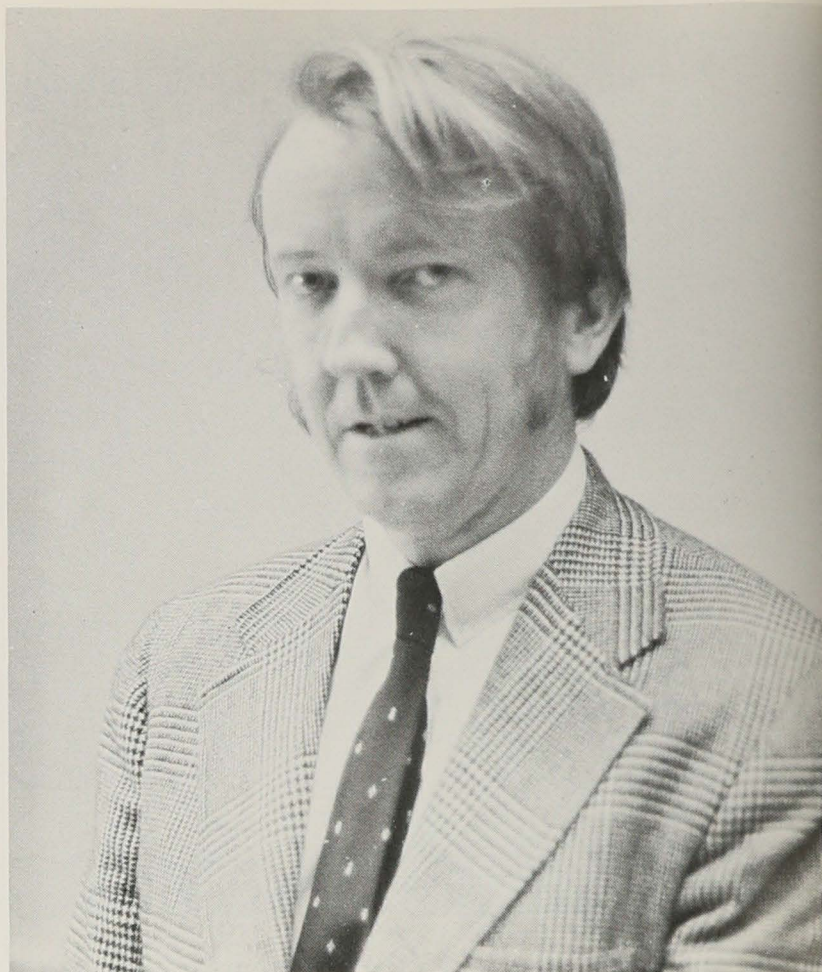

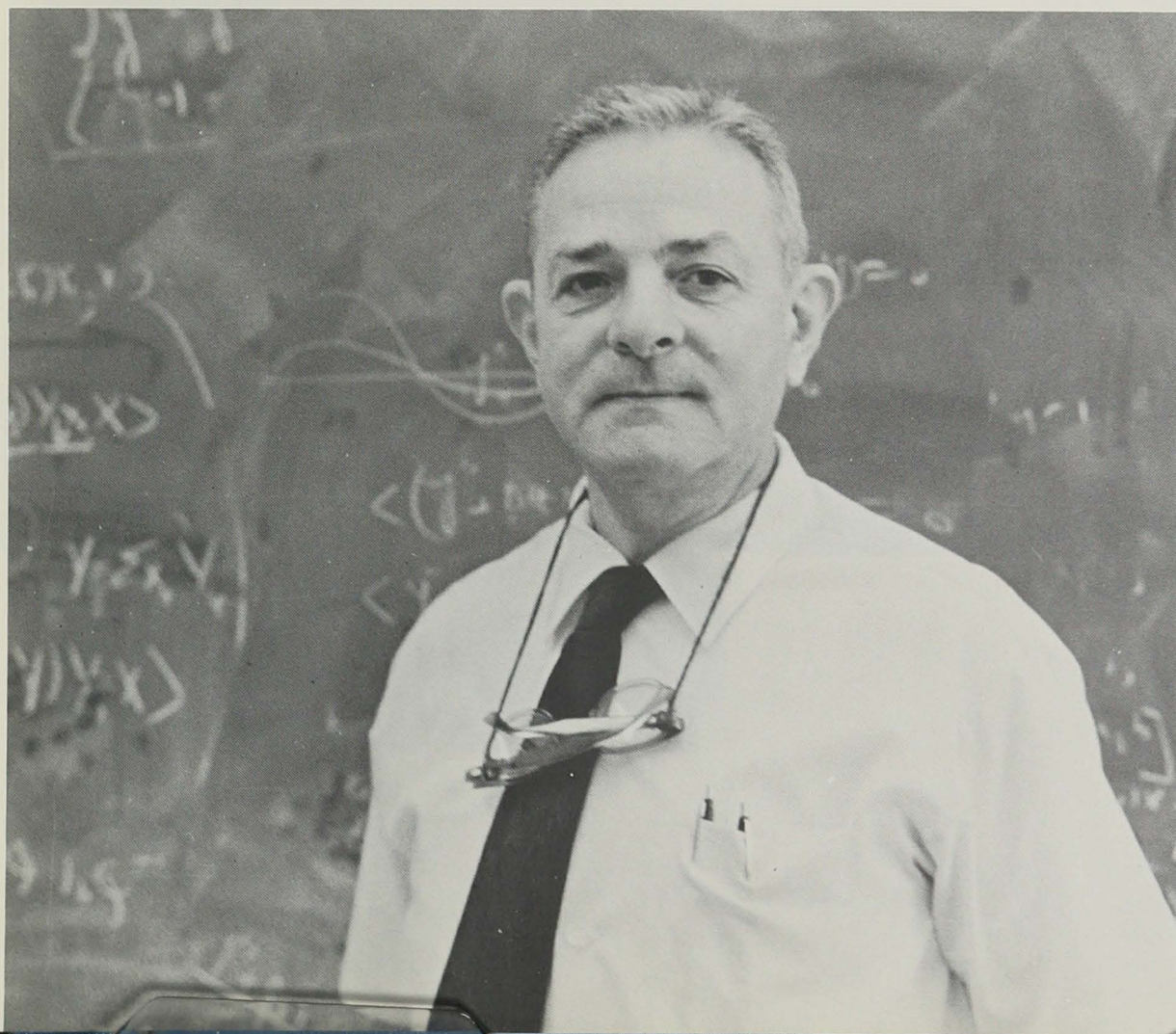
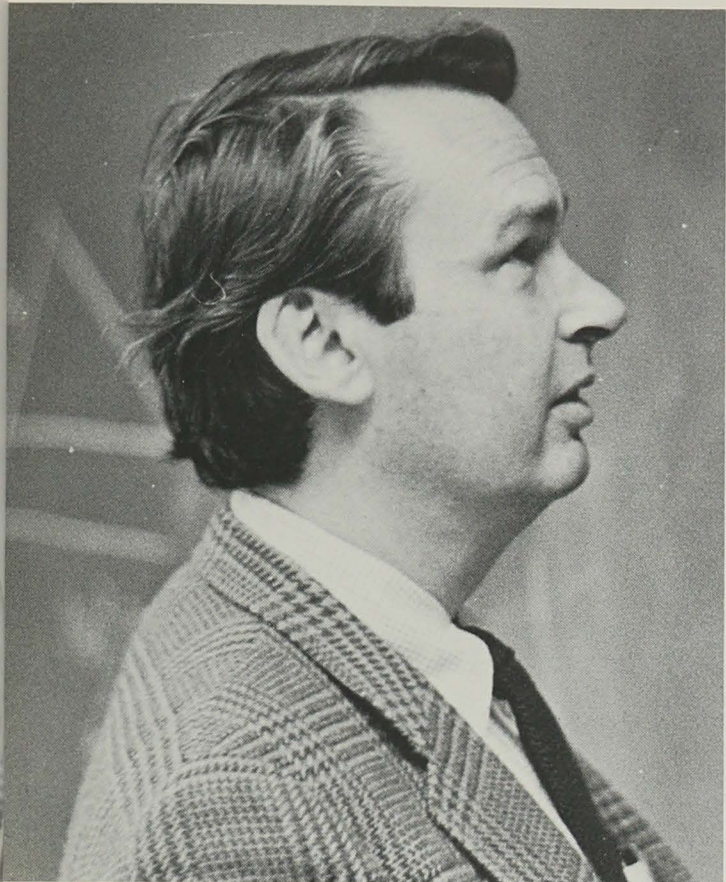

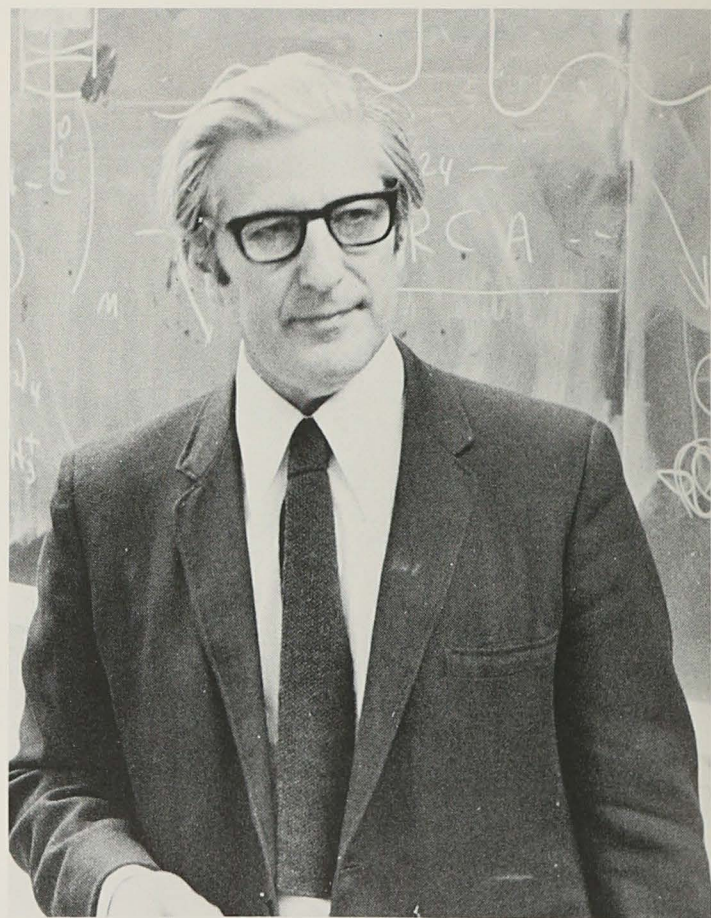
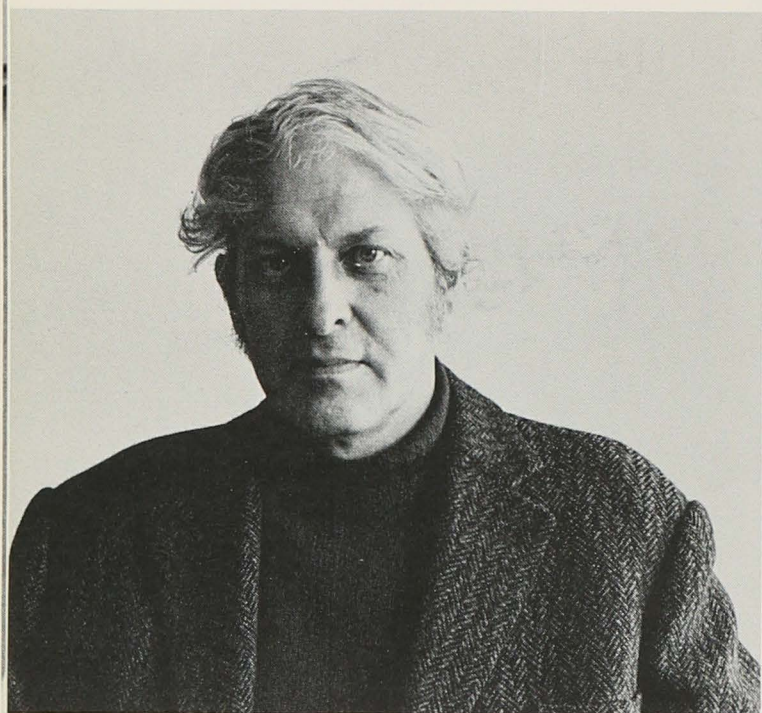
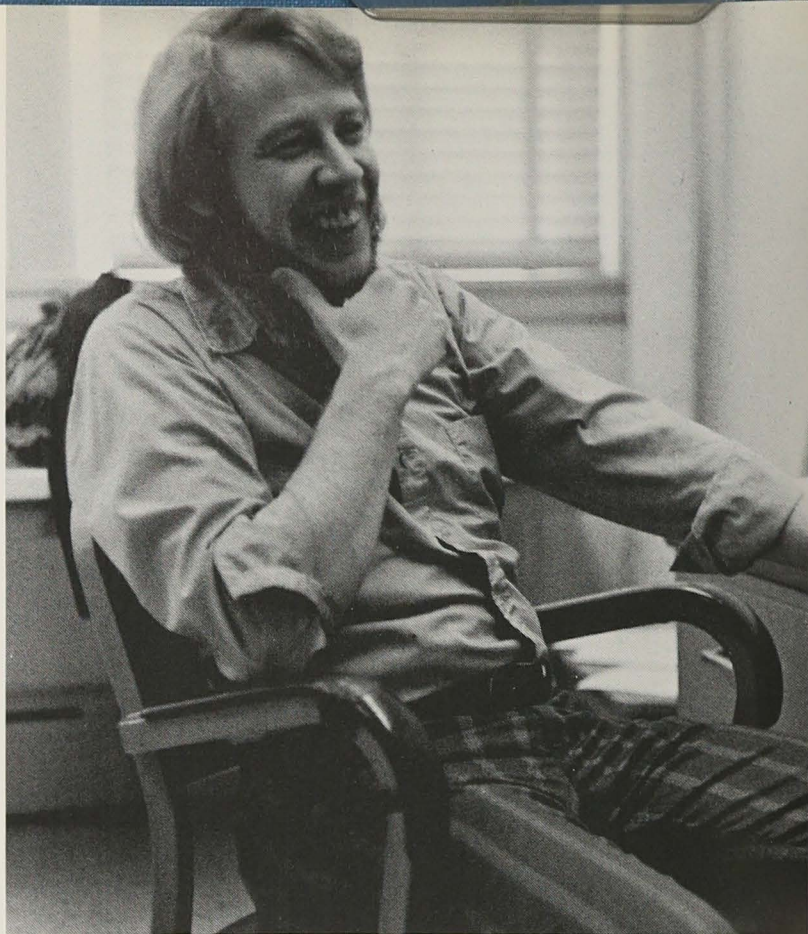



Top, Dr. Bill Irons
Dr. Jimmy Jack Roberts
Below, Dr. Jean Paris
Dr. William Harrington
Dr. Stephen Barker







ACTIVITIES

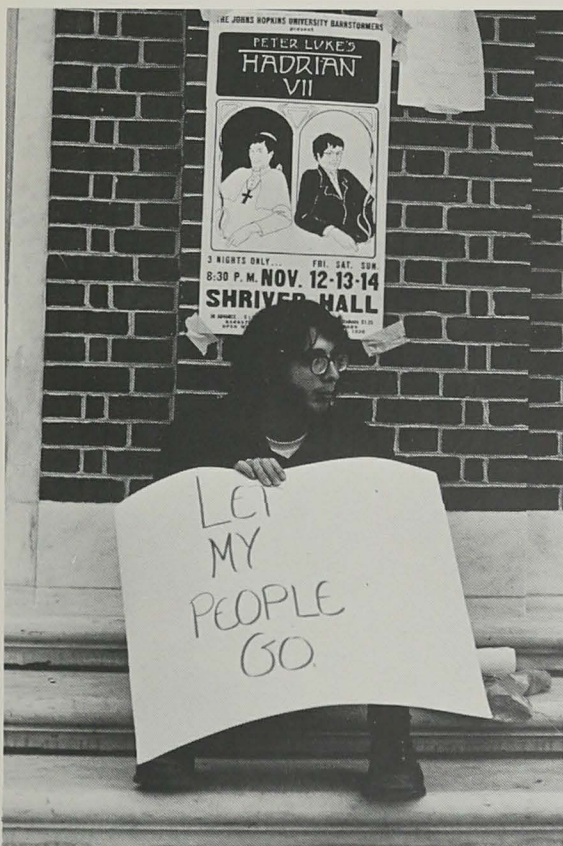

THE HOPKINS

NEWS-LETTER

vol. lxxvi, no. 38/march 14, 1972/baltimore, maryland/76th year





Hullabaloo Staff

Honor Commission





H-Club

JSA



Physics and Astronomy

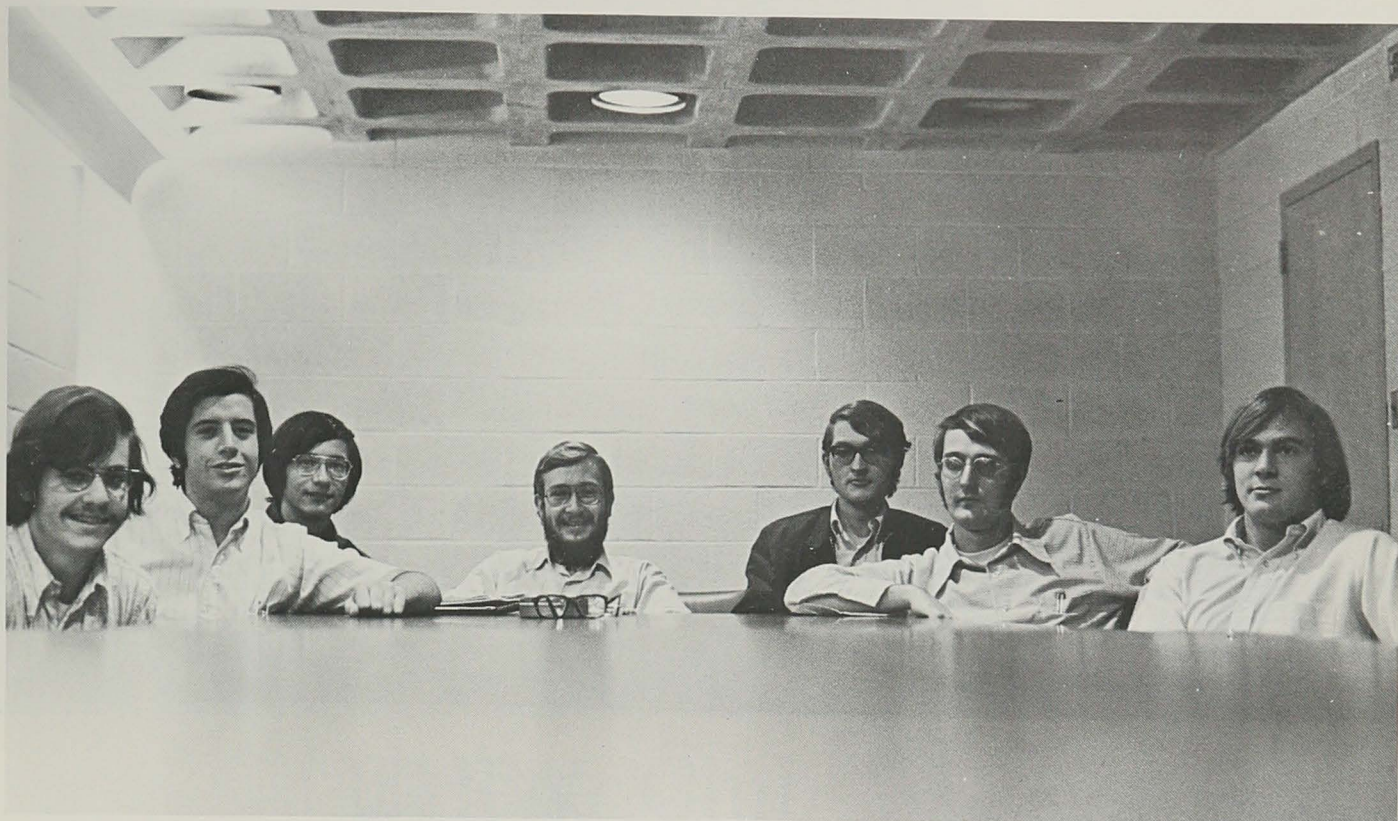

Tutoring



Glee Club



WJHU



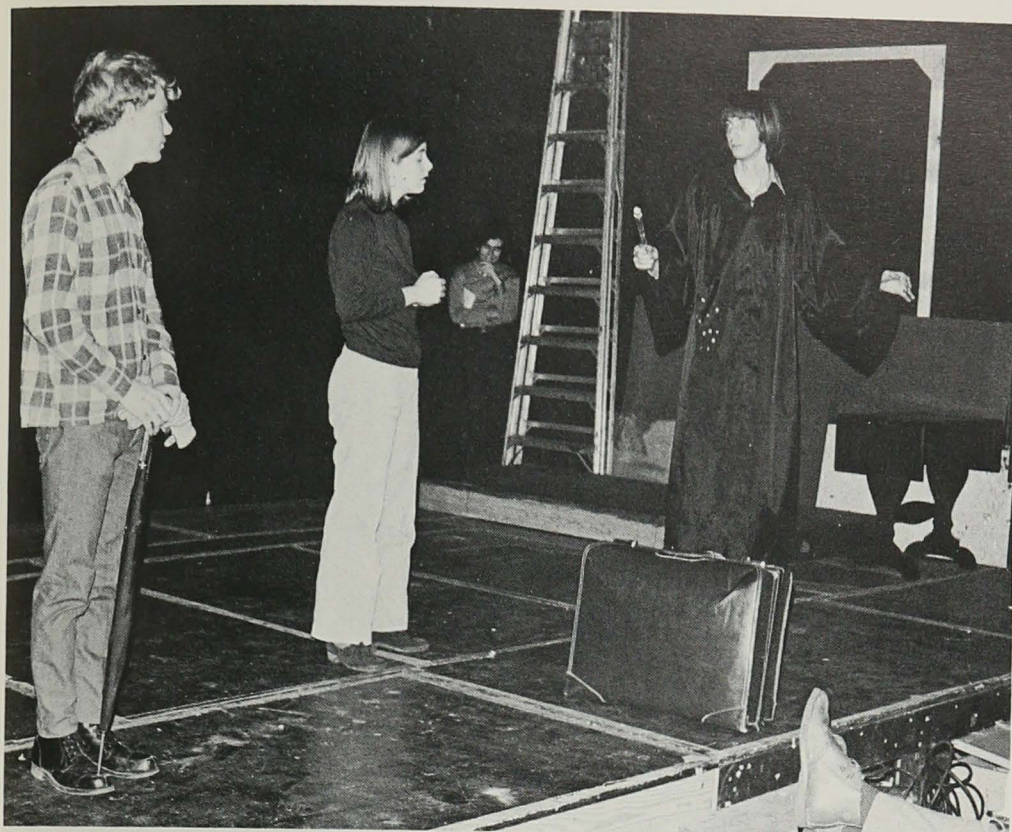

French
Play

Bridge Club





Sha-Na-Na





The Youngbloods



MSE Symposium

The U. S. and Russia:
A Dilemma
of Power

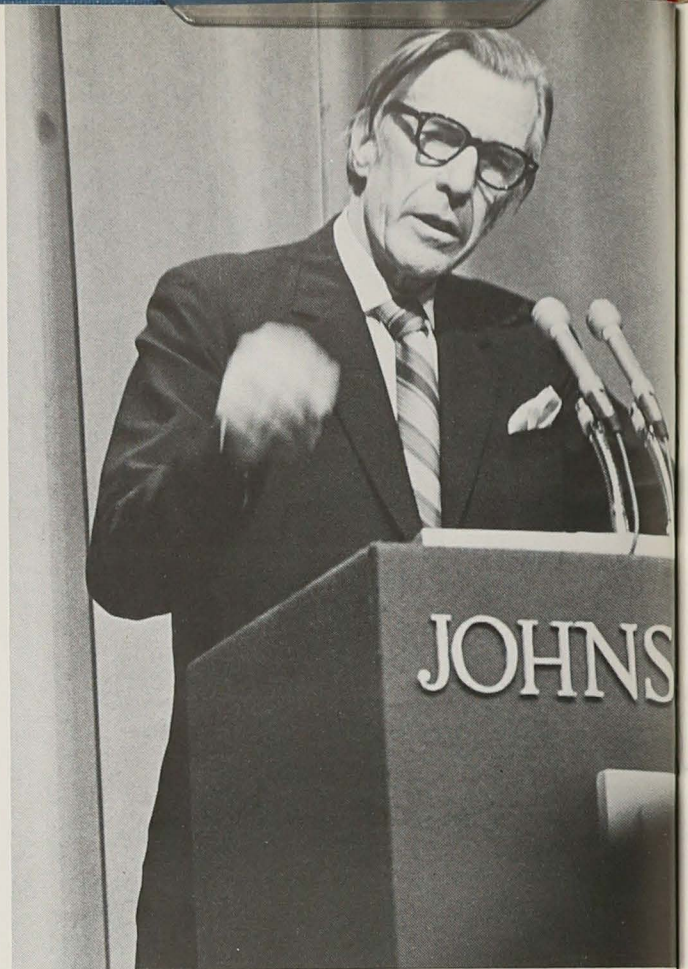

John K. Galbraith



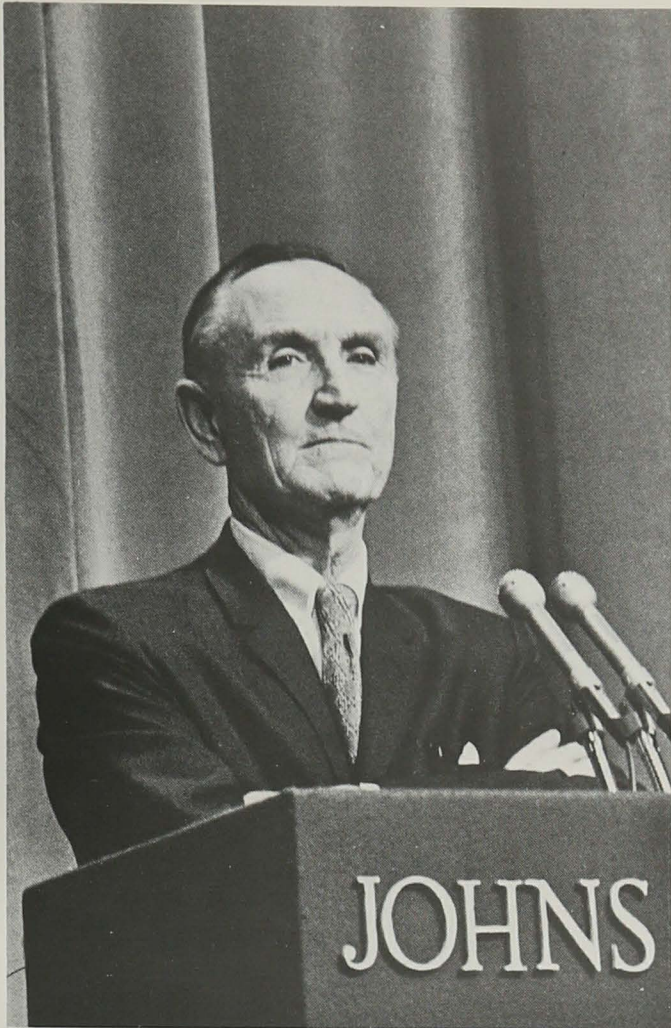

Mike Mansfield



Chairmen, Nelson Block and Abe Kronsberg

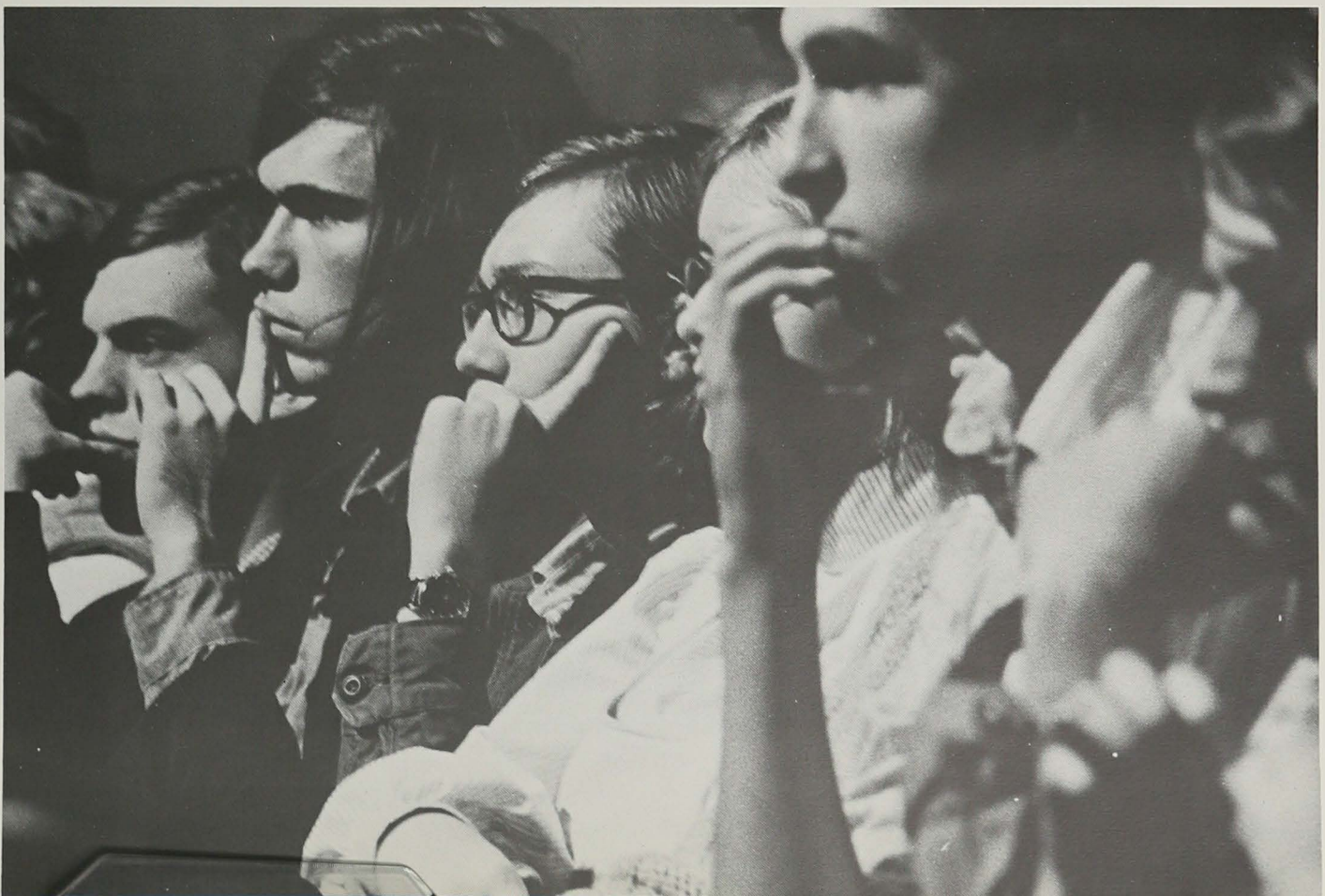

SAC





SC

Student Council Officers: Secretary Carroll Johnson, Treasurer Dick Heddleson, V. P. Pete Zale, President Gerry Bates. Below left, Student Council meeting.

ASAC



Barnstormers

"Hadrian VII"

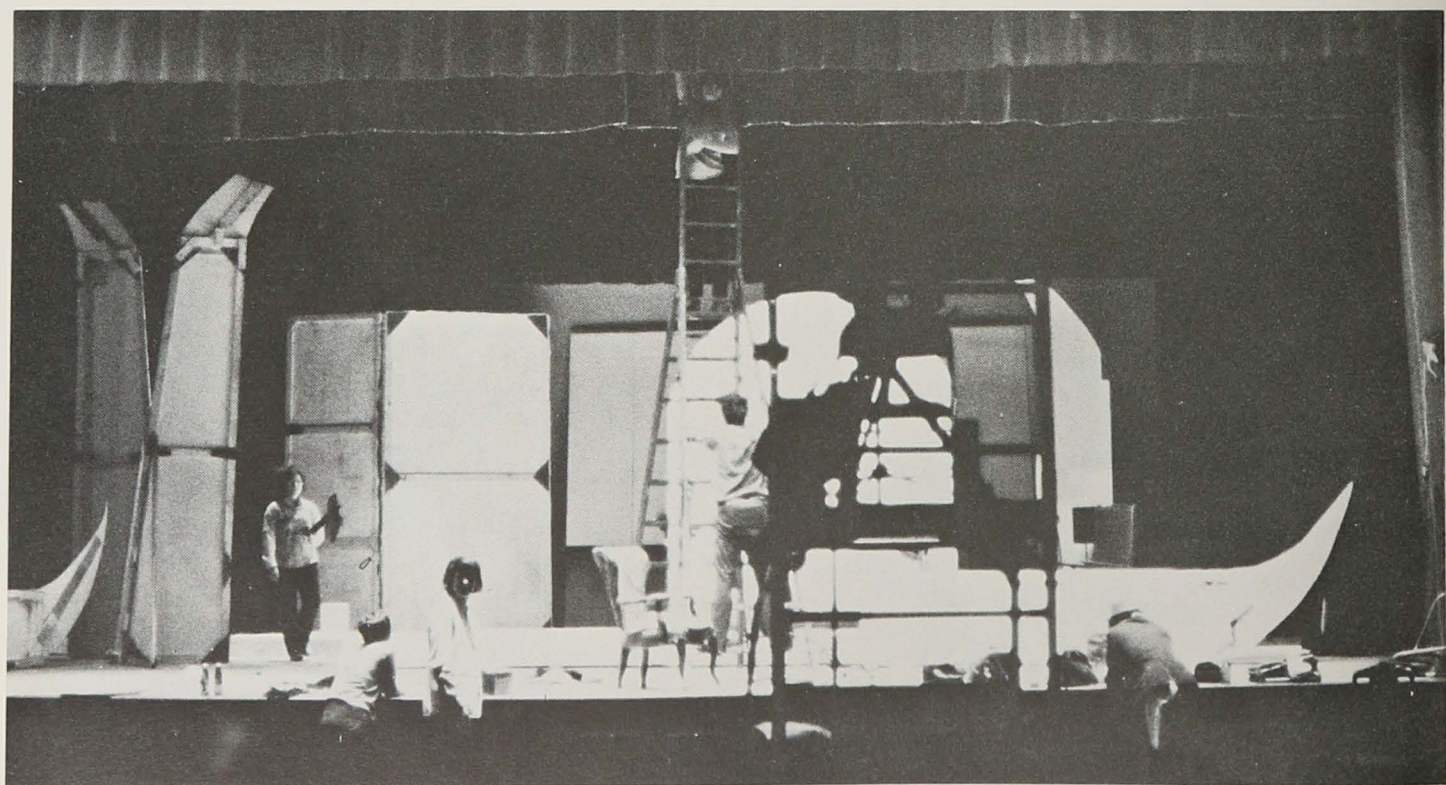

Student Union Planners



Debate Council



Band

Women's Lib

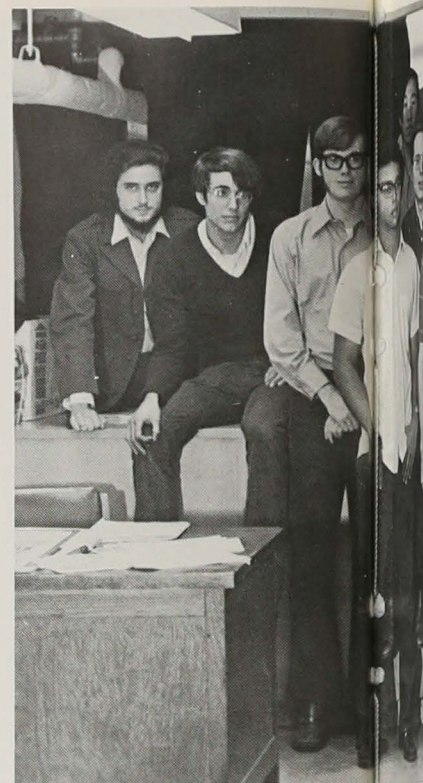

BSU



APO

Blue Key



BIA



DORMS AND FRATS

DSRC



IFC



Adams



Baker



Clark



Gildersleeve

Griffin



Hollander





Jennings



Lazear

Royce



Sylvester



Willard





Wilson



Wood



Kappa Alpha

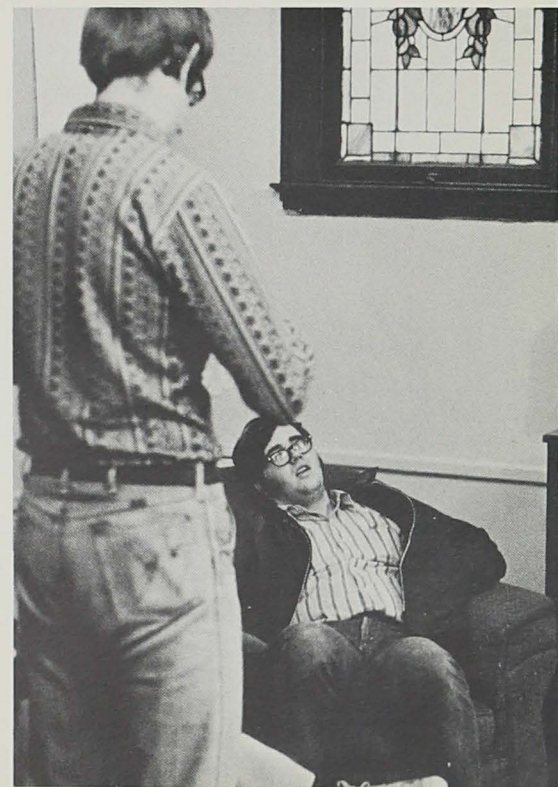

Sigma Nu





Sigma
Phi
Epsilon



Tau
Epsilon
Phi

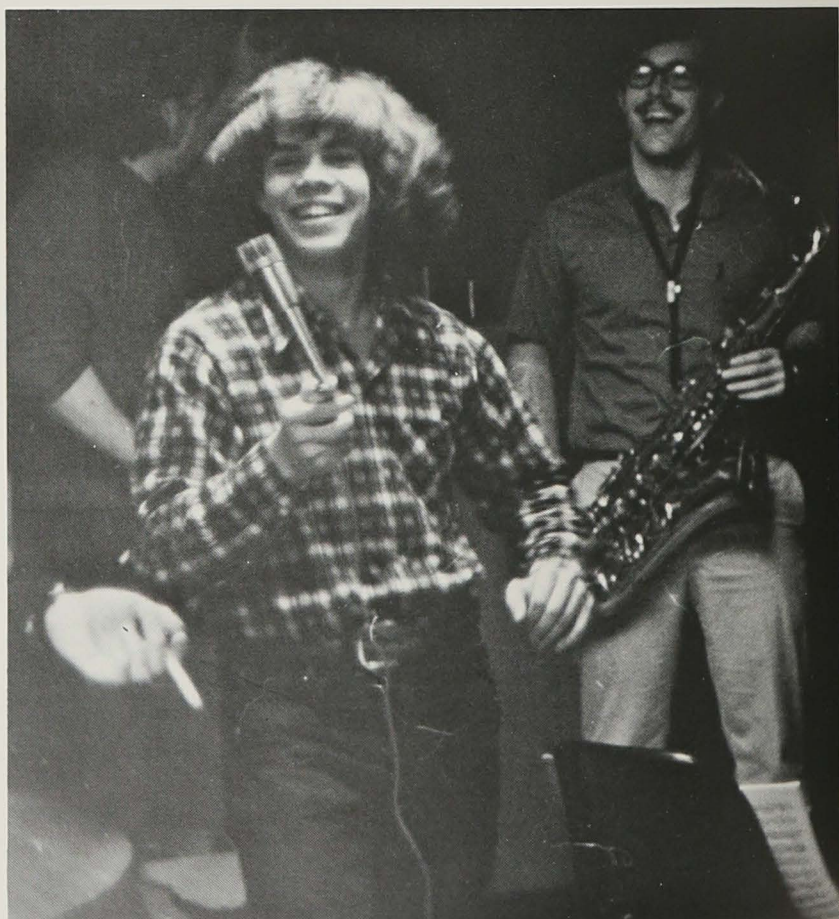



Delta Upsilon



Phi Gamma Delta



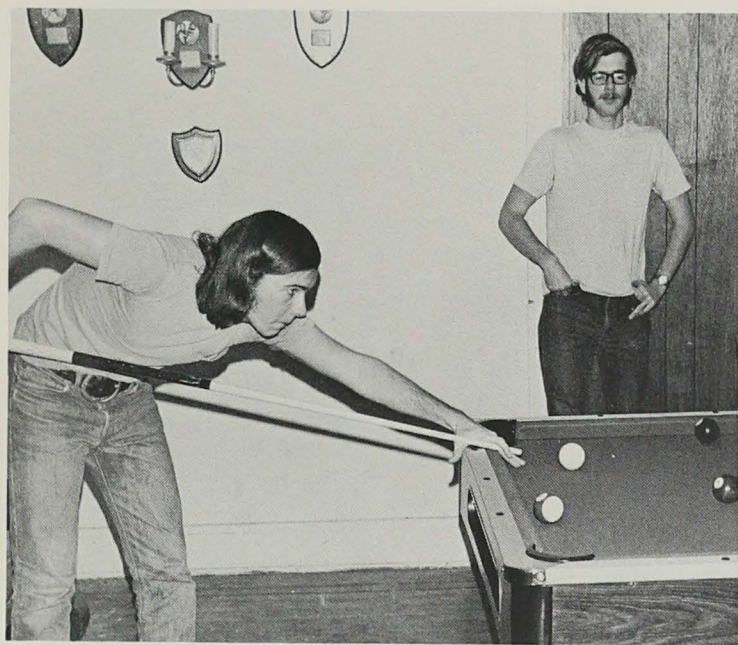

Beta
Theta
Pi



Delta Phi



Alpha Tau Omega

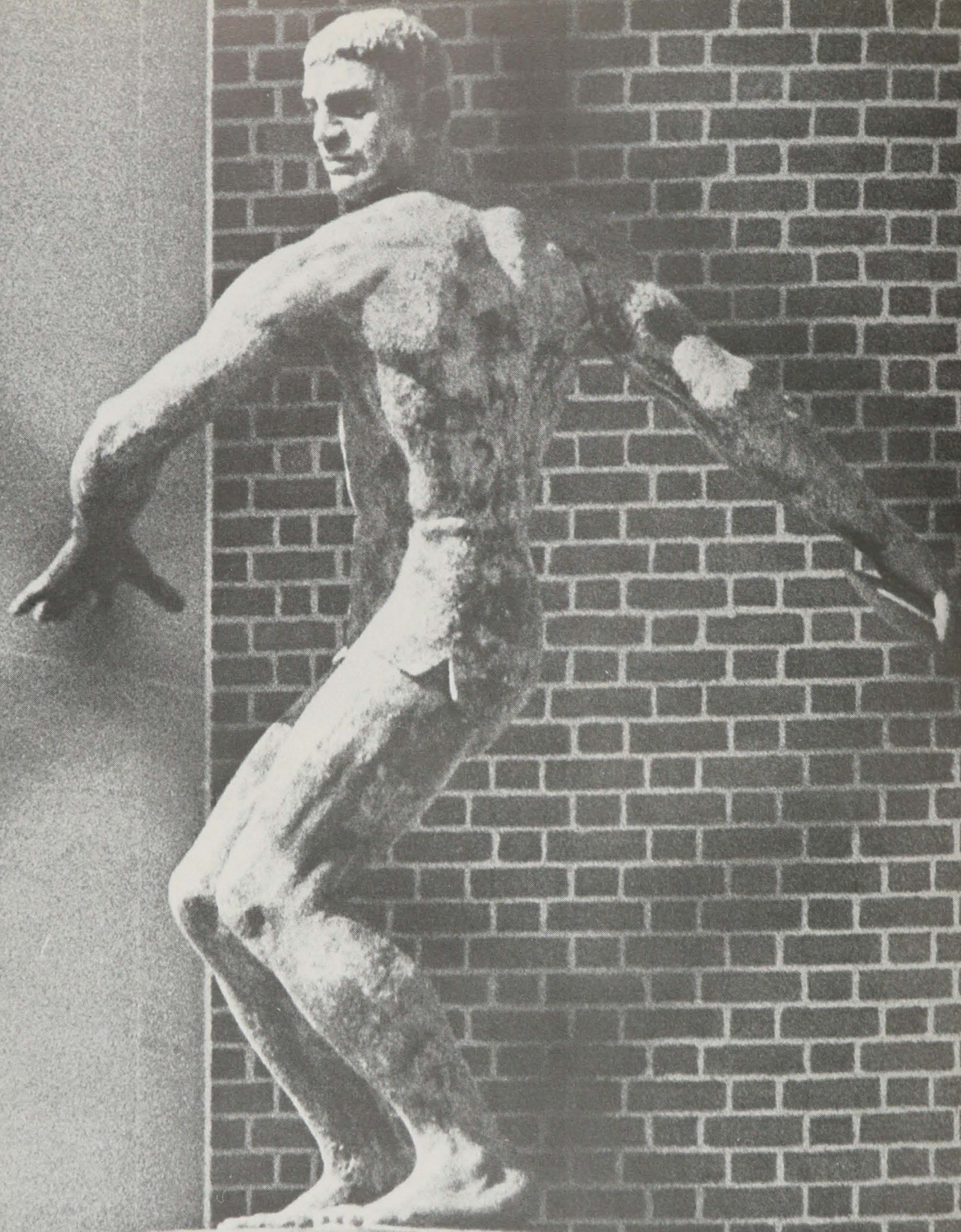

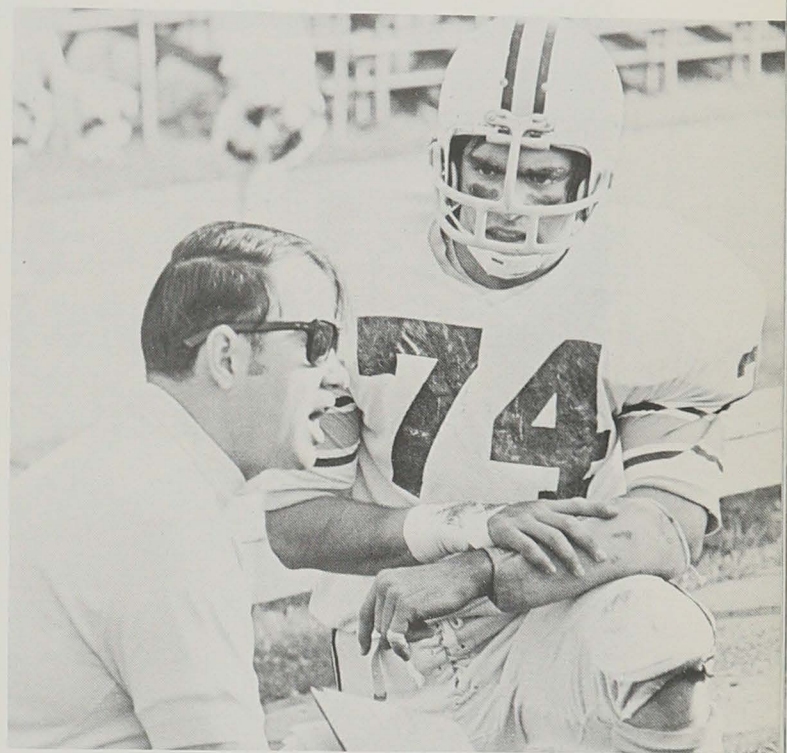

SPORTS

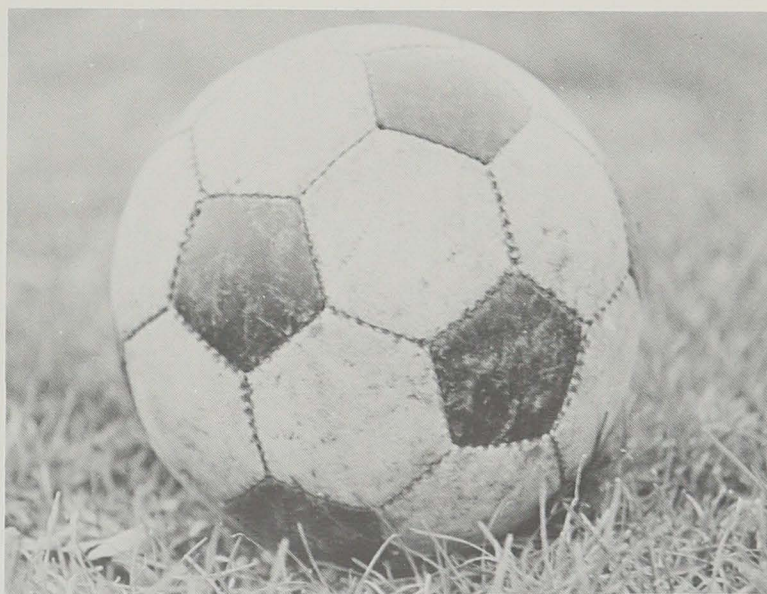
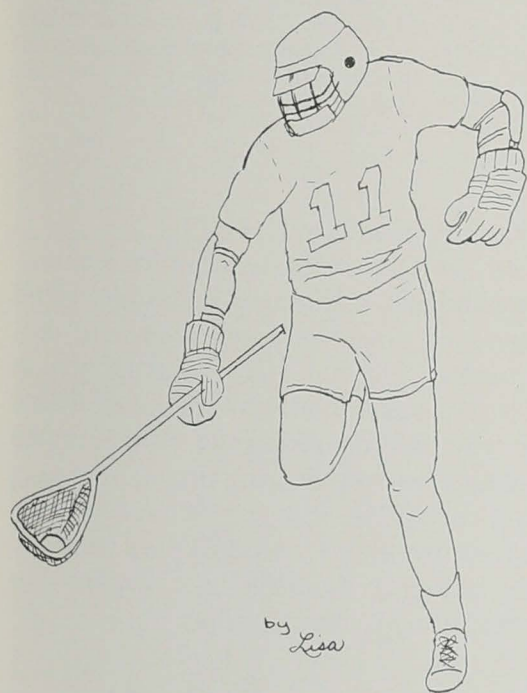

Football



Front row: Grant Shevchik, Jack Coulter, Richard Kramer, Clark Kingery, Bill Hayet, Richard Kowalchuk, William Nolan, Les Matthews, Pat Neary. Second row: Charlie Pinsky, Al Burk, Butch Robey, co-captain, Eric Bergofsky, co-captain, Mike Malloy, Norman Gross, Larry Wolk, Ken Tashiro, Trainer Leroy Brandimore. Third row: Coach Shulman, Marty Altepeter, Jim Moran, Mike Bogdan, Barry Van Orman, Mike Brant, Curt Johnson, Mike Reilly, Ronald Hall, Jeff Bender, Coach Grattan. Fourth row: Tim Weglicki, Coach Dennis Cox, Donald Zuger, Jim Bothe, Ted Smith, Richard Kuehn, John Shanahan, Tom Shafer, Roderick Hartman, Hal Altman, Craig Stevens, Jim Pitts, Tim Doyle, Pat Cameron, Coach Mike Hanna. Fifth Row: Harry Stringer, Sam Palmisano, James Ferguson, Bruce Jackson, Mike Ruby, Gunter Glocker, Mike O'Brien, Keith Kranz, Jack Thomas.

No one knew when it started in the last dog-days of August and early September that it was going to end up being remembered as the year with Denny. The unguarded optimism, enthusiasm, and honest, close concern for one another was a unique experience at Hopkins. The people were loose and friendly, but most importantly were still *people* playing football. Denny's philosophy on the game made the people aspect most important, and, as a result, changes in the whole football program happened almost by themselves. Traces of a new feeling began to

show up, a feeling usually reserved for lacrosse, a feeling called dedication. It was nothing major and startling and not something to be measured by the amount of noise on a practice field, but more like people playing with injuries which could have just as easily gotten them a day or two off, people leaving late classes a few minutes early for practice, no one leaving the team during the season. People doing things, not because they had to, but because they wanted to play football. People were enjoying themselves, often for different reasons, but playing together.

That might be the key of the whole season: people playing together. Football, for all it is rationalized to be, is still a game and people play games to have fun. Some games though, take vast amounts of preparation and practice before they can be played well. This was Denny's approach to the game. Work during the week and have fun on Saturday afternoon. Anyone who saw Hopkins games this year saw new things. People hustling all over the field, more finesse and more contact, people winning (to use Denny's words) with poise and pride. They saw four come-from-behind victories, with the last two in the last two weeks of the season being by one point in the fourth quarter—something that was never seen in past seasons.

People who saw the inside of the locker room after games saw the spectrum of human emotion. Shameless unembarrassed tears from a muddy, bruised, and thoroughly exhausted body. People falling all over each other with uninhibited affec-

tion. People used to operating in an environment of apathy were discovering that there was something to be said about something other than oneself. The personal side of the game cannot be understood by outsiders. The personal experiences will be remembered long after the score of some insignificant game have been forgotten.

The reasons that people play football are complicated and the reasons playing at Hopkins are even more involved. It is not easy to play football at Hopkins. There is no glory to be had. One does not become important because he plays football. The only other people who really care are the other athletes. There are no great crowds, fanfares or campus excitement. However, the satisfaction that may be realized on a far more personal level makes the rest bearable. The people and the experiences derived from playing football with these people, make the game what it is at Hopkins.

Hopkins vs.

Muhlenberg	13-17
F & M	0-24
Ursinus	27-14
Haverford	60- 0
Georgetown	13-19
Towson St.	30-15
Swarthmore	41-21
Dickinson	29-28
W. Md.	14-13

Team Record	6- 3
-------------	------

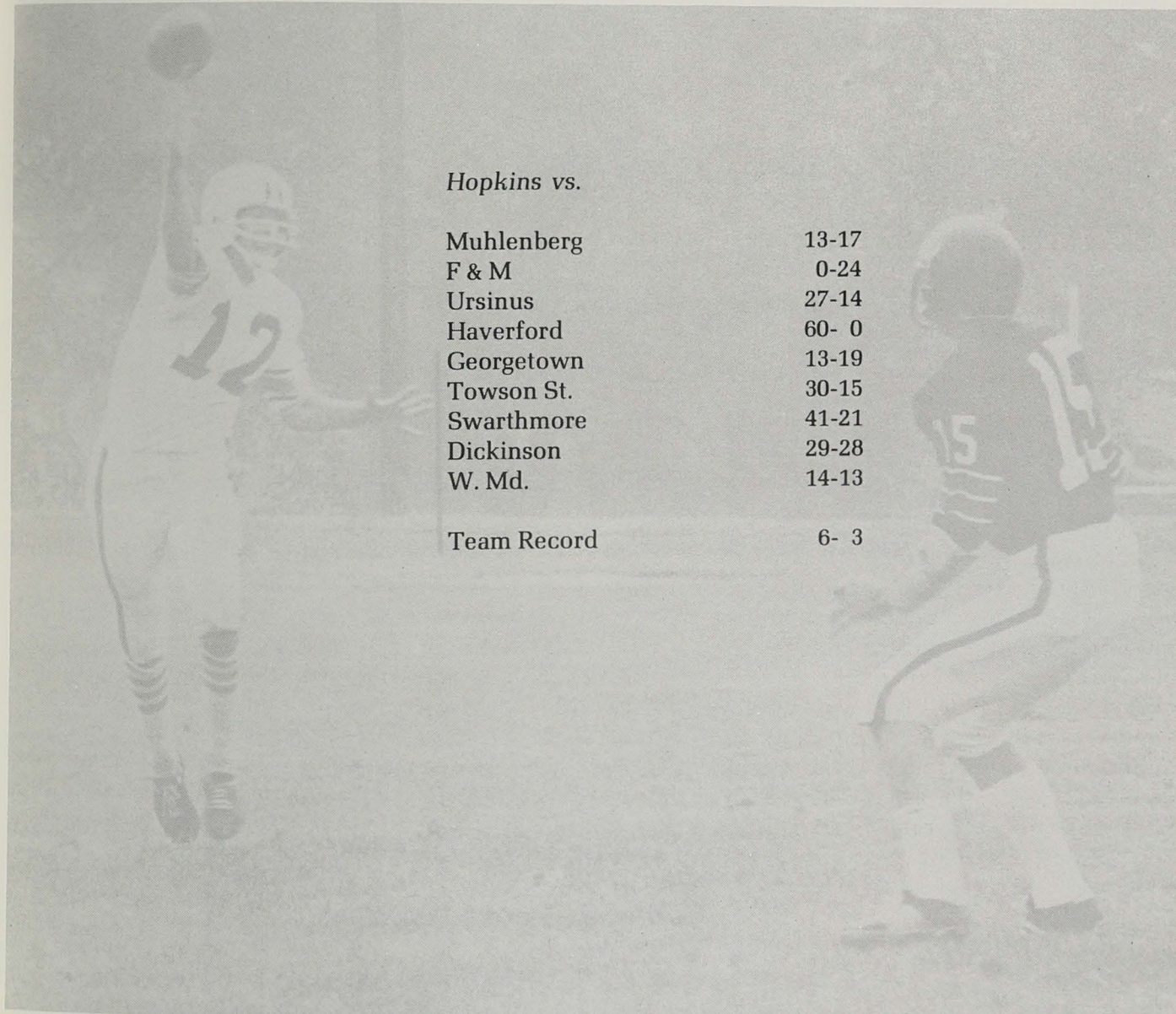

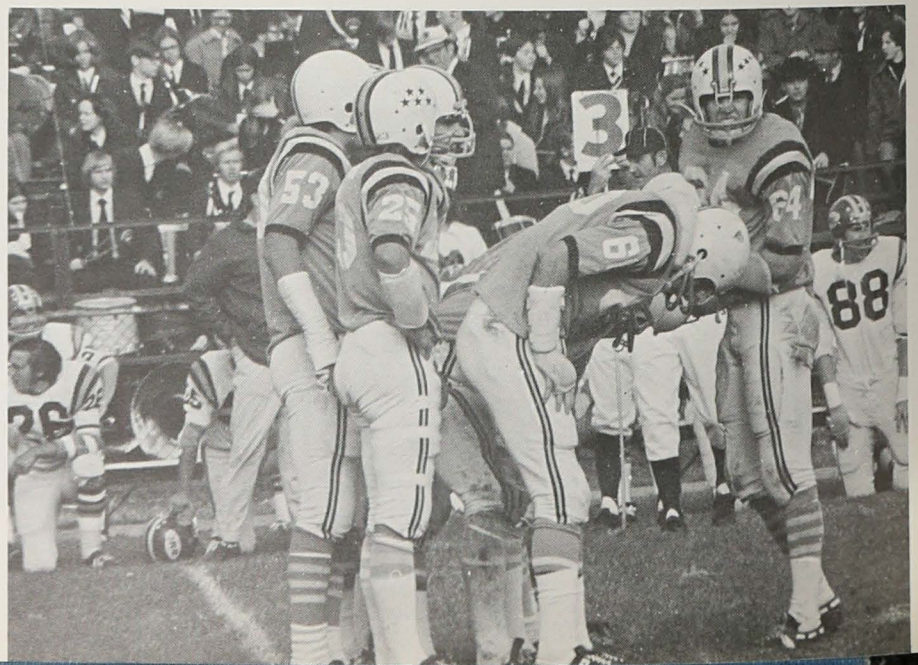
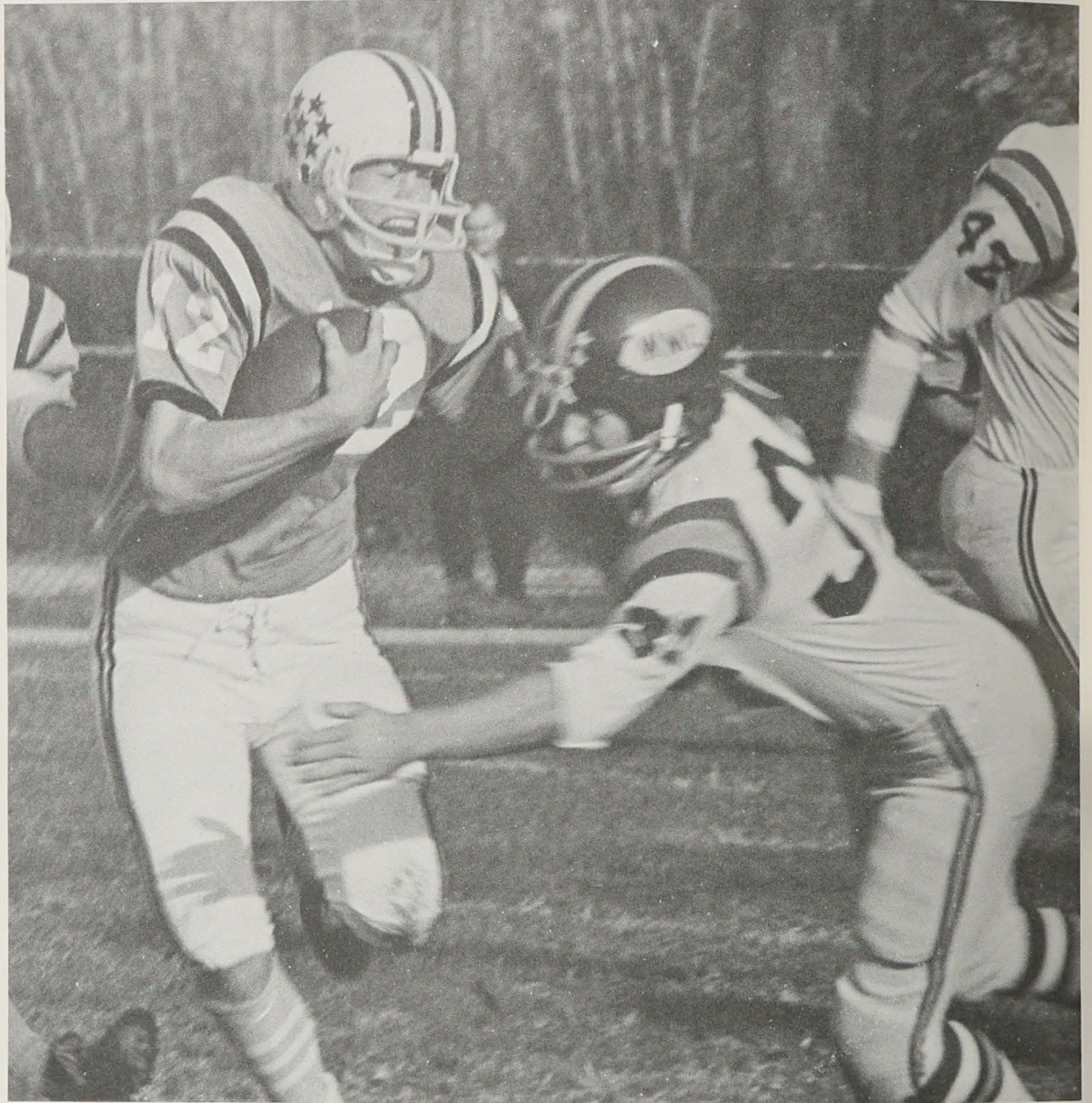

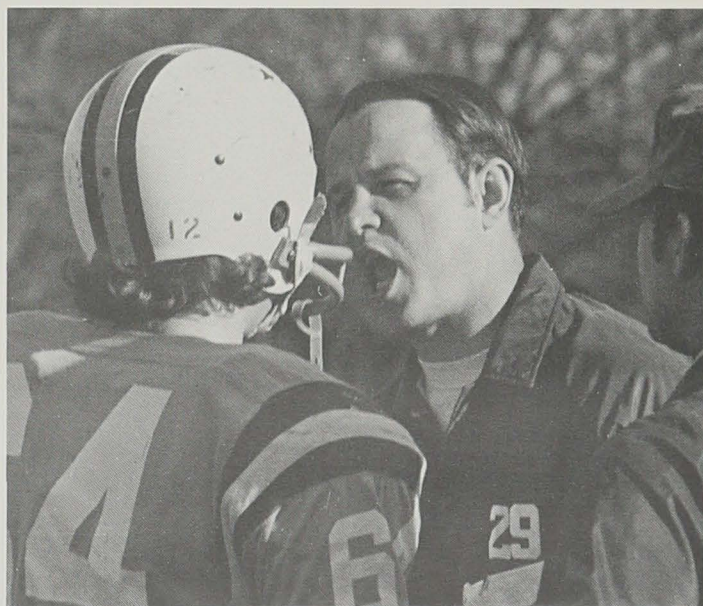
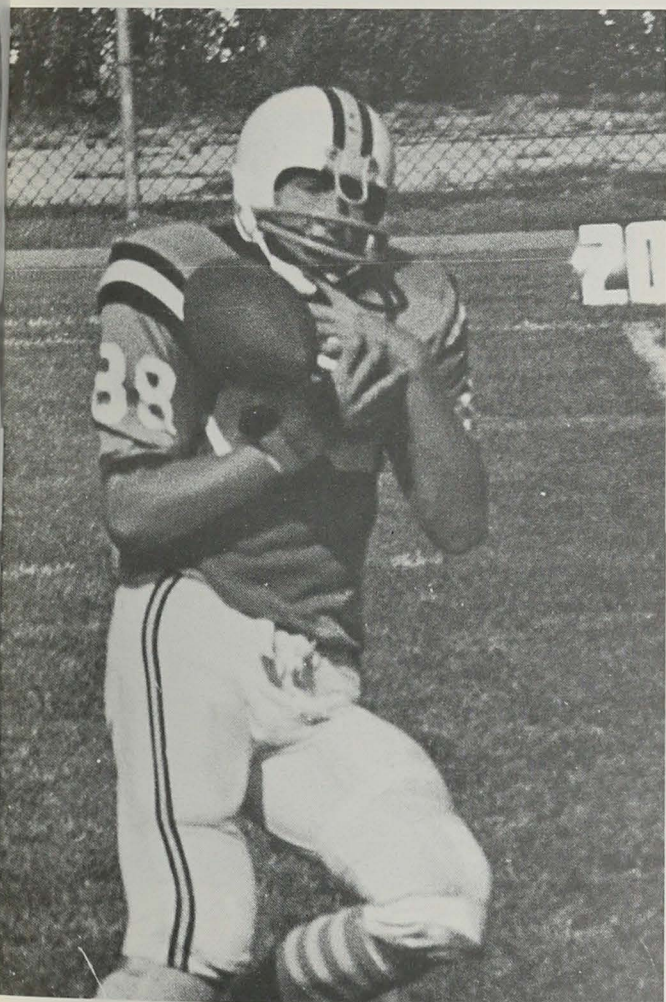
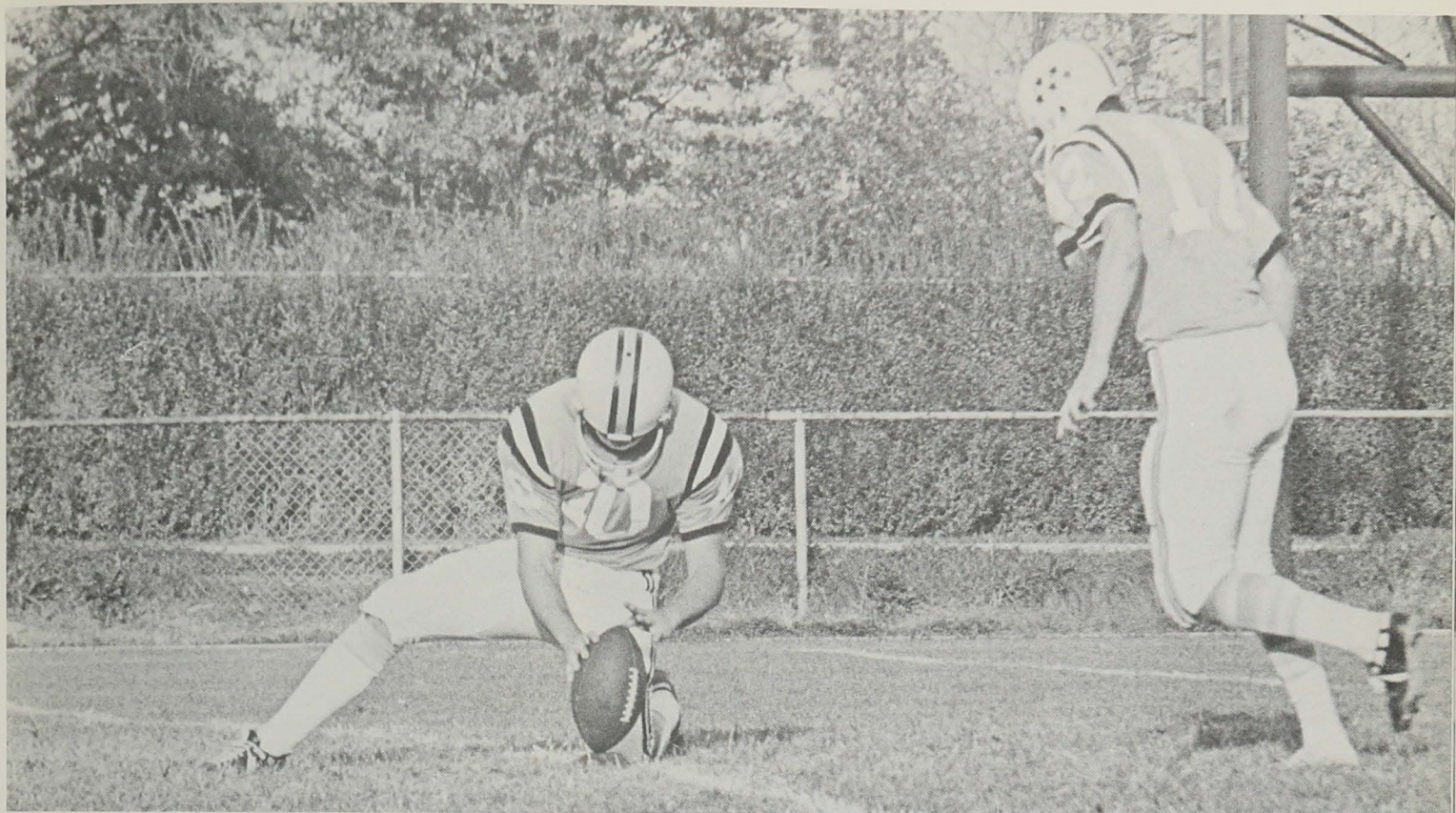

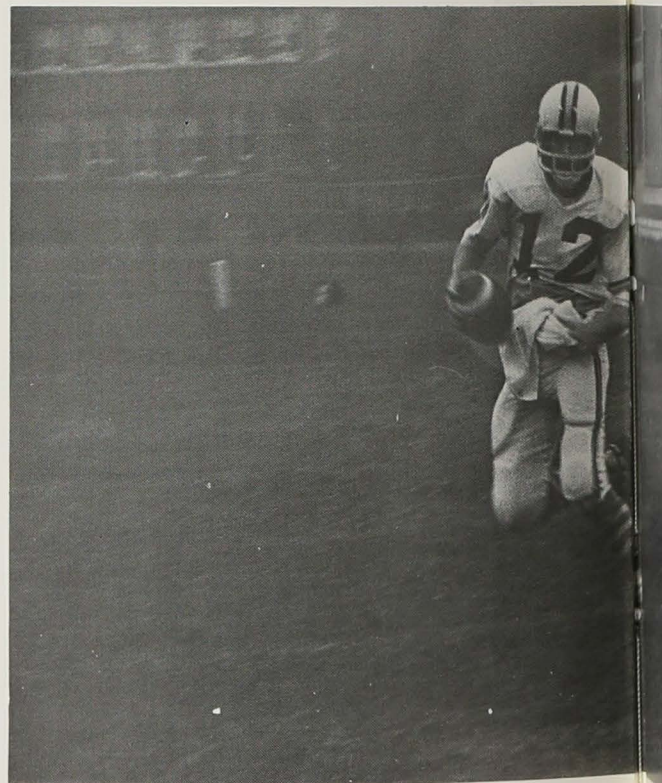
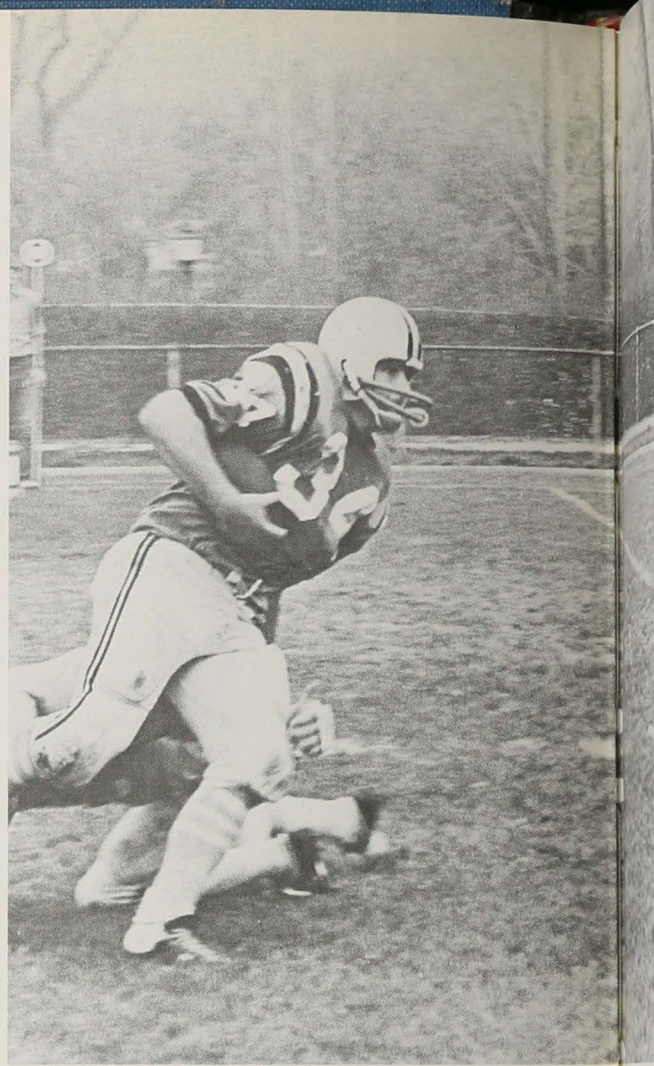

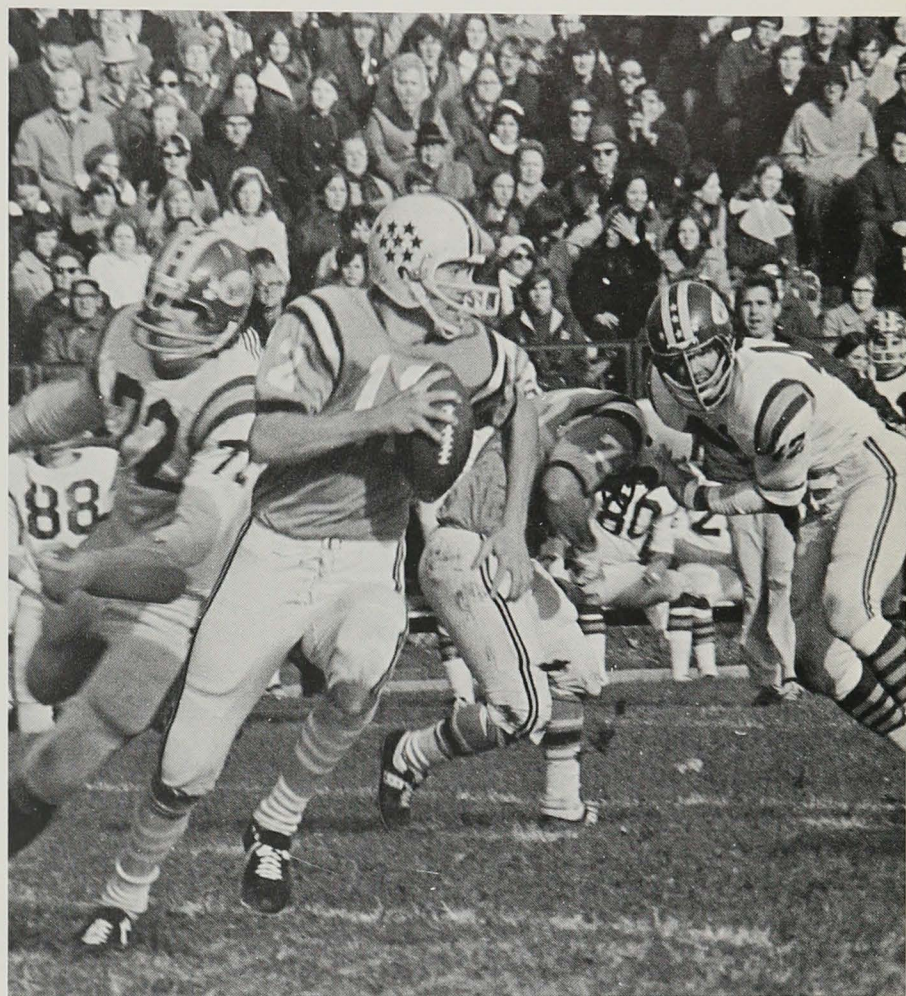

Soccer



Front row: Keith Naunheim, Mark Manzione, Frank Curnoles, Keith Ross, Andy Smith, co-captain, Bob Szeles, co-captain, Scott Tyner, Phil Hieter, Rich White, Jeff Pickard. *Second row:* Coach Scott, Trainer J.D. Brandimore, Bruce Livingston, Harry Furakawa, John Pulford, Tebby Theibert, John Igoe, Mike Hogan, Larry Weinstein, Coach Robert Oliver. *Third row:* Trainer Mike Slowinski, Ed Koza, Roberto Arguero, Mike Perez, Jerry McMahon, Charlie Gilman, Mark Heller, Chuck Sloan.

Along with a new coach, Robert Oliver, the '71 Blue Jay Booters gained a sense of togetherness and spirit. The early days of the season brought hours of hard work and preparation lightened only by Scotty's joking. With each day skills improved, but more importantly the team became a unit, a whole. The team members began to care about each other; the little that everyone did added up to one thing—the Hopkins' soccer team and proud of it! Guys started to play with injuries that might have stopped them before. They began to pull for each other. There were no individual mistakes or individual wins. Only words of encouragement were heard. Everyone pulled for the other guy. For the soccer team after a final game

there were no crowds to greet the team, no glory; only the satisfaction of having done their best and being a part of a team, a team that cared. It was an experience not to be forgotten.

The team ended up with a record of 7 wins and 5 losses, a definite improvement over last year's record of 3-6-2. Senior Scott Tyner, the offensive dynamo of the team, finished up the season with a total of 10 goals. The same qualities that gave him this record also won him the team's most valuable player award and a position on the All-South team. Keith Naunheim, the goalie, always managed to impress the spectators, by coming up with some brilliant saves. He was voted the team's most valuable sophomore player, so we

should continue to see him in action for the next two seasons.

The athlete is a unique person in that it is often difficult to be one. He has to consider himself as part of a team, and thus, while he's playing, he's playing for the team and not for himself. He has to realize that not everyone can be in the limelight. However, if he is not one of the fortunate

ones, this should not discourage him from doing his best and contributing to the team effort. Every team has many of these players, but only a few are given much publicity. One player on the soccer team particularly exemplified this characteristic of an athlete. However, in the end, he was not forgotten and thus, Keith Ross, was awarded the Unsung Award by the Booster Club.

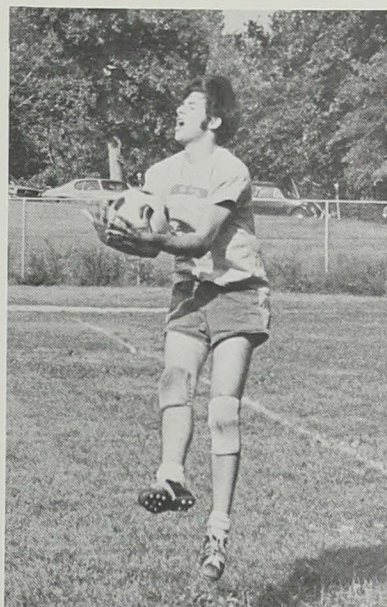

Hopkins vs.

Haverford	4-1
UMBC	2-1
Towson St.	0-2
Delaware	0-3
Dickinson	1-0
Swarthmore	1-2
Gettysburg	3-0
F & M	2-1
Loyola	0-4
Washington	0-2
W. Md.	2-0
Drexel	1-0
Team Record	7-5



Roberto Arguero passes off to Phil Hieter





Scott Tyner centers the ball

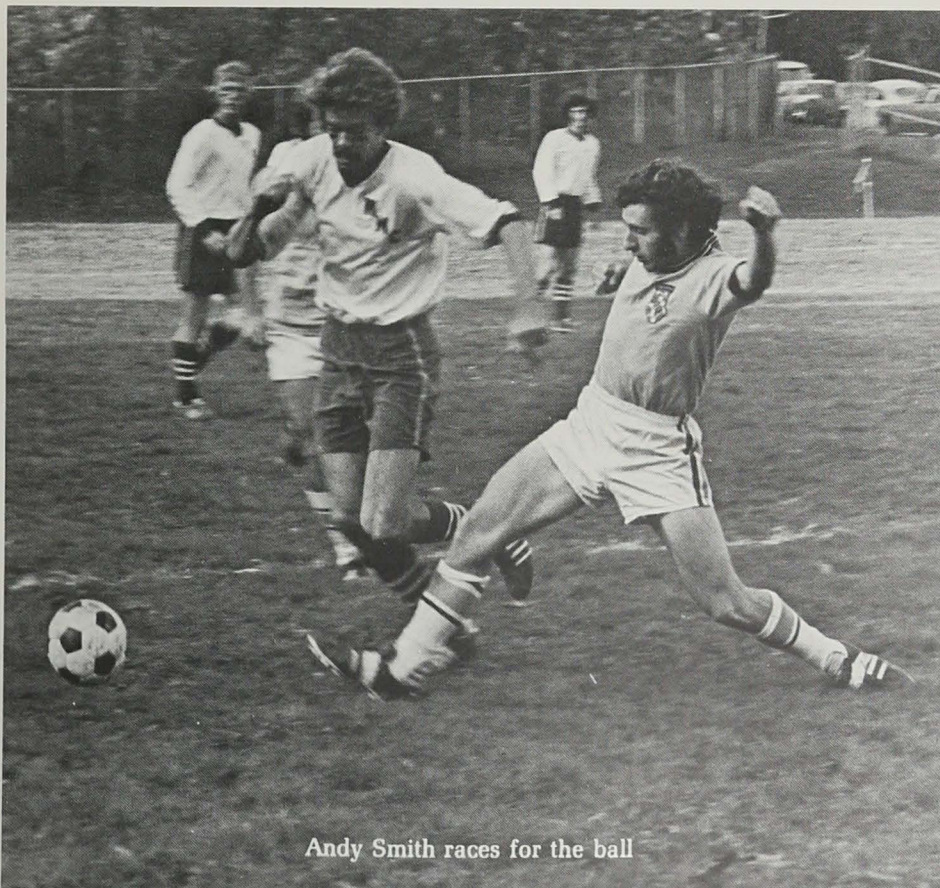

Andy Smith races for the ball

Cross Country



Front row: Craig Slotki, Phil Gallagher, co-captain, Ed Cummings, co-captain, Russ Dubiel. Second Row: Austin Doyle, Bob Gray, Steve Rothwell, Bill Schickler. Back Row: Coach Don Masken, Dave Piccoli, John Titzlaff, Jeff Grieve

The mystique of cross-country running is rarely understood by the casual observer and is often unable to be explained by the runner himself. Many people see running five miles over a asphalt roads, country paths, up and down sides of rocky mountains, and on every other imaginable surface as a long and painful grind. Other people see cross-country running as an extension of track. It is neither. Cross-country running is always interesting, if not fun. Compared to track, running over the countryside is enjoyable and

quite different; times and pace are of relative unimportance, but the competition and a striving for personal accomplishment push runners on. This is why even the runner who has little hope for winning keeps on running.

The Johns Hopkins cross-country team had a 5-6 record this year as opposed to a 0-11 record last year. What is even more important, however, is that a team spirit had become established and thus the team is going to keep on improving. Not only will the team record keep on improving, but

individually, each person will feel that he has accomplished something and has improved himself in some way. The team, with the exception of the graduating co-captains, Ed Cummings and Phil Gallagher, is made up exclusively of freshmen and sophomores, and can expect a better season at least for the next few years under the apt coaching of Don "Shorty" Masken.

<i>Hopkins vs.</i>	
Loyola	27-28
UMBC	21-38
Drexel	36-20
Haverford	29-27
Gettysburg	35-20
Leb. Val	15-49
F & M	41-20
Wash. Col.	24-36
Towson St.	38-22
Swarthmore	46-16
W. Md.	19-40
Gallaudet Invit.	8th
MAC Championship	9th
Team Record	5-6



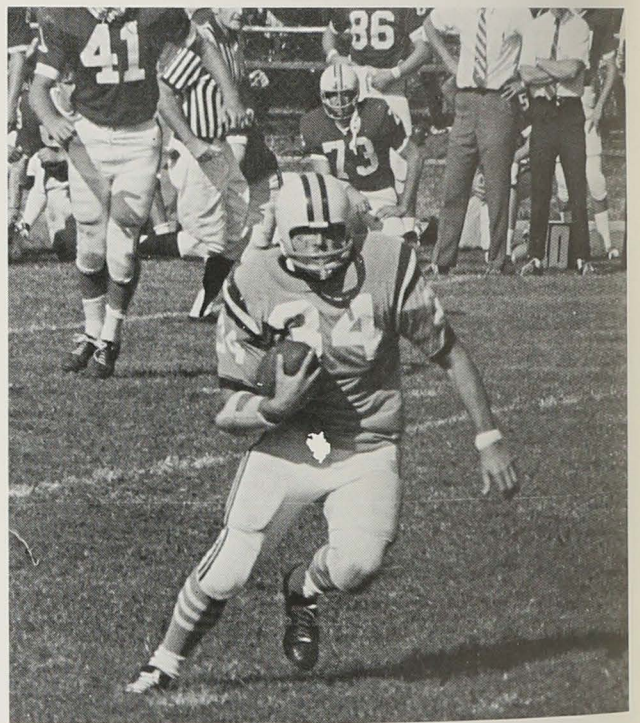
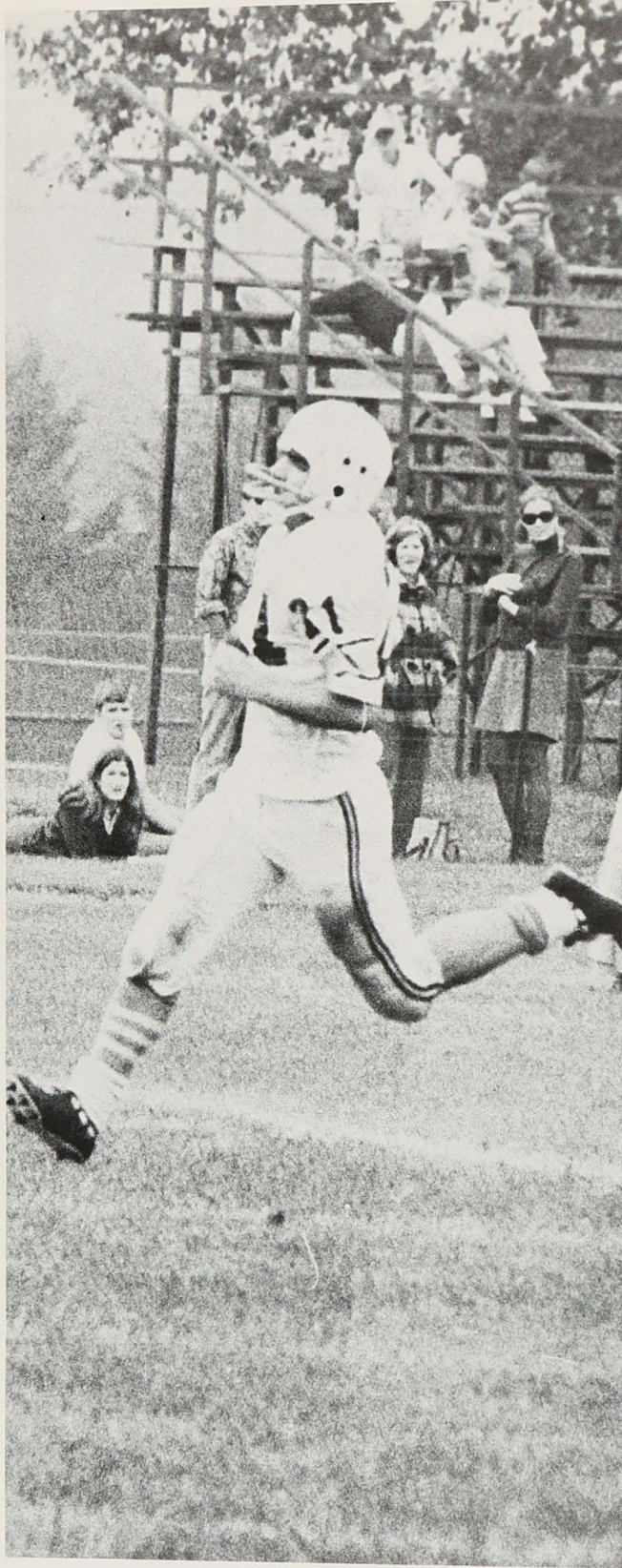

...ing ...
... ..

This year the
first practice
the long season
and driving
the longest task
from. Through
mean to take
against them
during suc-
city of Virg-
To make
man from
man, con-
were sup-
To reason
practice
the fresh

Basketball



Standing: Manager Jeff Pike, Robert Freedman, George Johnson, Allen Schreiber, Tim Knapp, Bill Jews, Chuck LaBerge, Len Pugatch, Bill Ferguson, Clark Daggett, Coach Dick Rupert. Kneeling: Glenn Raisin, Capt. Gary Handleman, John Rutter

This year the JHU basketball team reported for its first practice in mid-October, looking toward the long season ahead. At that time they realized that striving for success this year was one of the toughest tasks ever faced by a Hopkins athletic team. Through practice and hard work, the team began to take shape, but the odds were stacked against them. Of the 24 regular season games, including such powerhouses as Navy and University of Virginia, only 8 were at Homewood.

To make things more difficult, only one letterman from last year returned. Needless to say, the team, consisting of one senior, two juniors, and seven sophomores, was inexperienced. The 1971-72 season may have been a long one, but the experience gained by the underclassmen, including fine freshmen team, brings hope for the future.

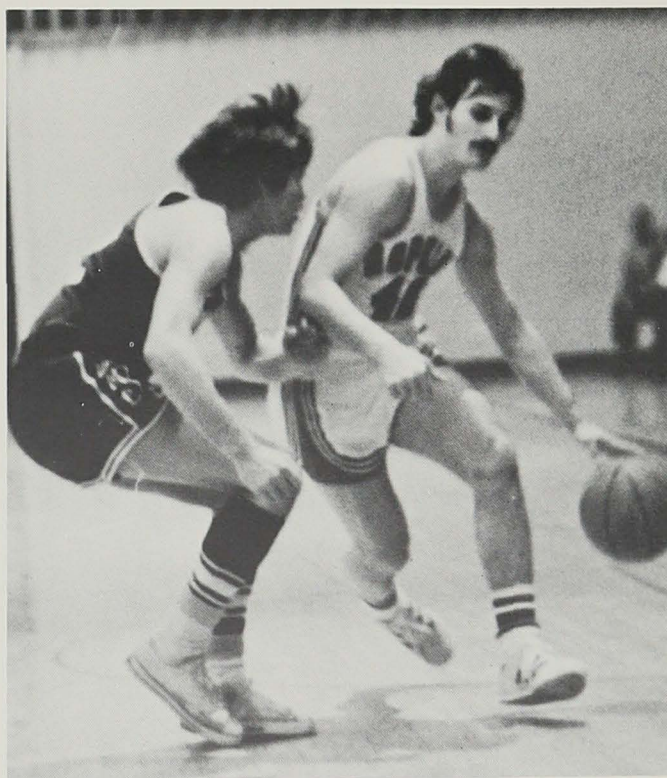

Hopkins vs.

Navy	57- 86
Swarthmore	71- 96
PMC	76- 81
Western Md.	74- 60
Gettysburg	73- 91
Catholic U.	62- 63
Haverford	82- 88
Wash. & Lee	65- 91
Virginia	70-112
Muhlenberg	78- 73
Towson St.	68- 73
Lebanon Val.	68-101
Drexel	64- 89
Ursinus	60- 47
Dickinson	98- 67
Moravian	86- 81
Loyola	70- 79
Western Md.	81- 94
F and M	78- 64
Loyola	73- 88
Washington	84- 76
Team Record	6- 15

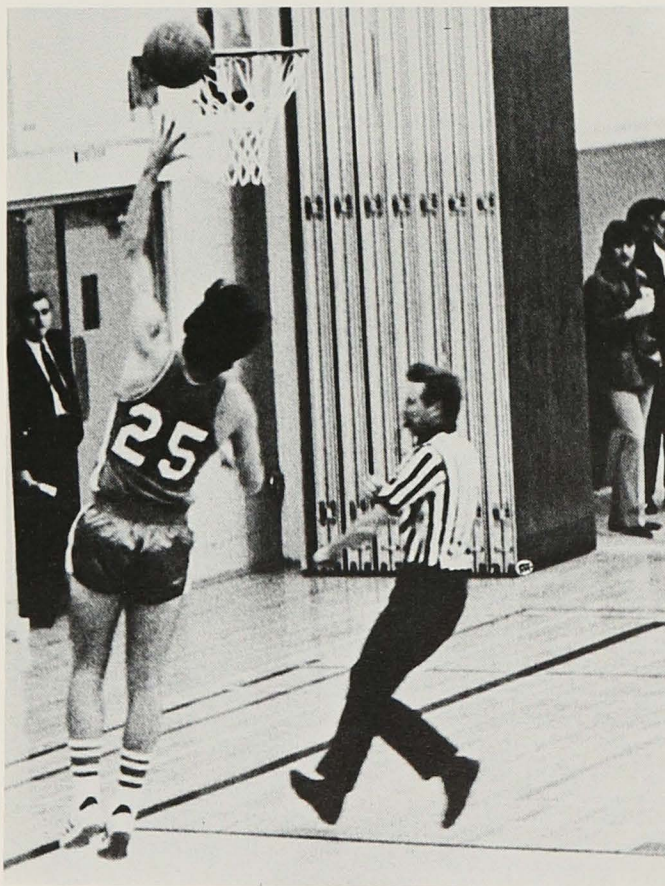

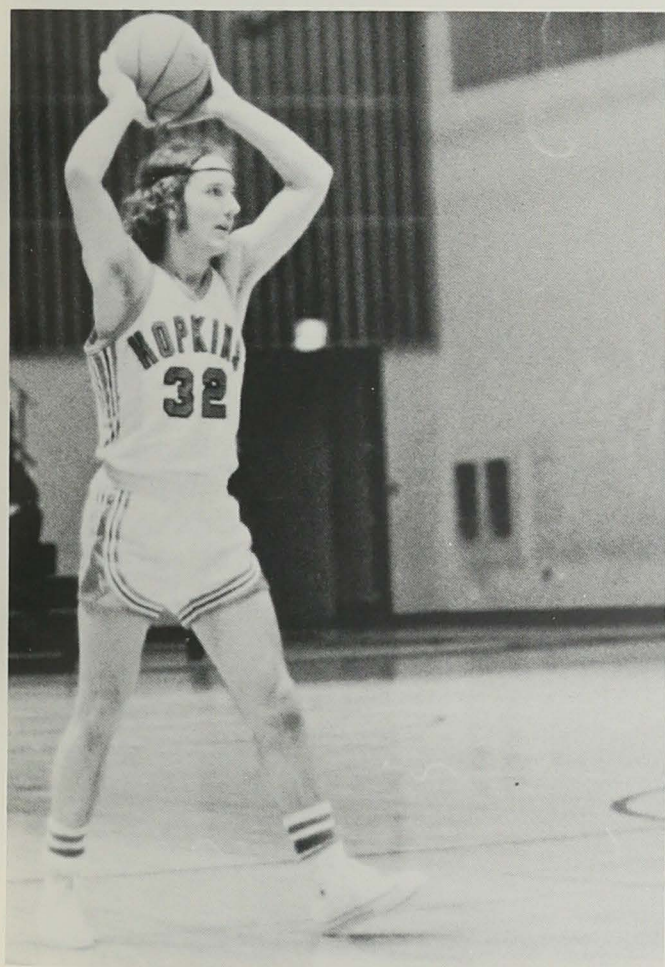

Swimming



Front row: Co-capt. Vince Nigrelli, Co-capt. Gene Bonte, Rick Spinrad. Second row: Coach Frank Comfort, Coach Vic Corbin, Manager Doug Kelner, John Duncan, Andre Poe, Tom Coley, Jeff Cool, Ken Zonies, Rick Silver, Manager Laraine Landati; Third row: Gary Wohlman, Chris Pazandak, Bill Milne, Paul Barnett, John Hopkins, Tom Stenovec, Curt Gibbs, Jim English, Asst. Coach Jim Wood; Fourth row: Marc Horning, Bob Wettstein, Dave Orr, Dave Stoffel, Kirby Weldon, Don Remaly, Tom McCaffery, Steve Wright, Jim Finnerty, Ed Longabaugh, Ray Wittstadt.

The Blue Jay swimmers finished with another fine season thanks to the strong competition by both returning lettermen and talented frosh. College division All-Americans Bill Milne, Jay Fortner, Kirby Weldon, and Vince Nigrelli combined with freshman All American high school stars Marc Horning and Tom Stenovec gave the team the power and depth necessary to be a major threat in interscholastic competition. The JHU Swim team was picked to finish fourth in the NCAA College Division Championships which

betters last year's mark of ninth place. They were also picked to retain their MAC crown.

Frank Comfort, head swimming coach, is proud of his winning team. He attributed their record to hard work and high goals. The slower swimmers were expected to work as hard as the stars and they all worked together in high spirits. As Coach Comfort said, "There is no need for lockerroom rallies. You just tell them what has to be done and they go out and do it."

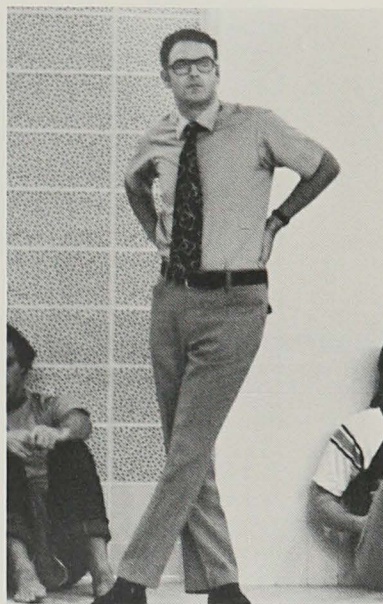
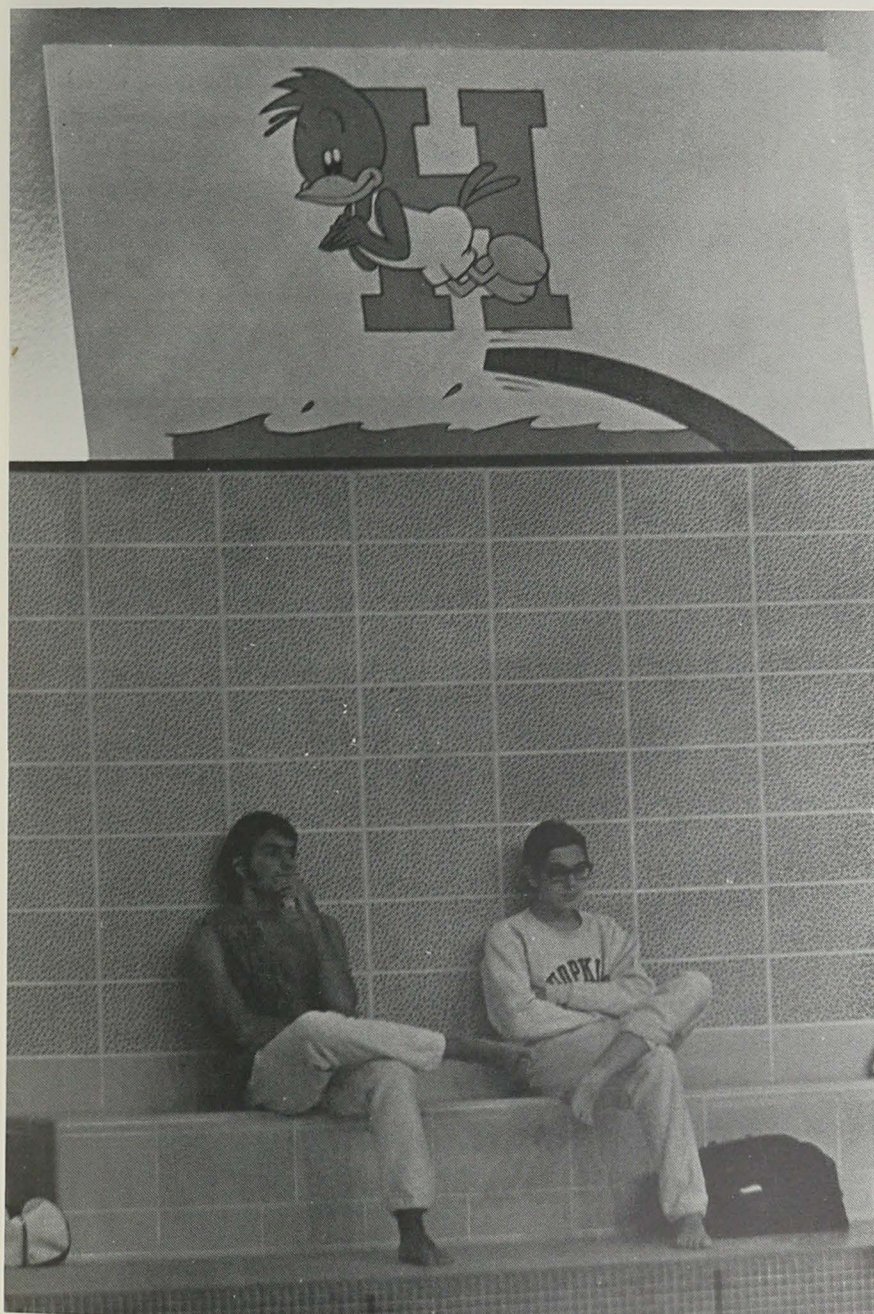

Hopkins vs.

Navy	31-82
Virginia	70-43
Gettysburg	64-49
Swarthmore	57-37
Drexel	58-37
Delaware	79-34
Wash. & Lee	73-40
Maryland	32-81
Dickinson	65-30
Penn State	45-68
Towson	77-36
PMC Colleges	75-14
Westchester	66-47
Loyola	73-31
F & M	55-40
Team Record:	12- 3

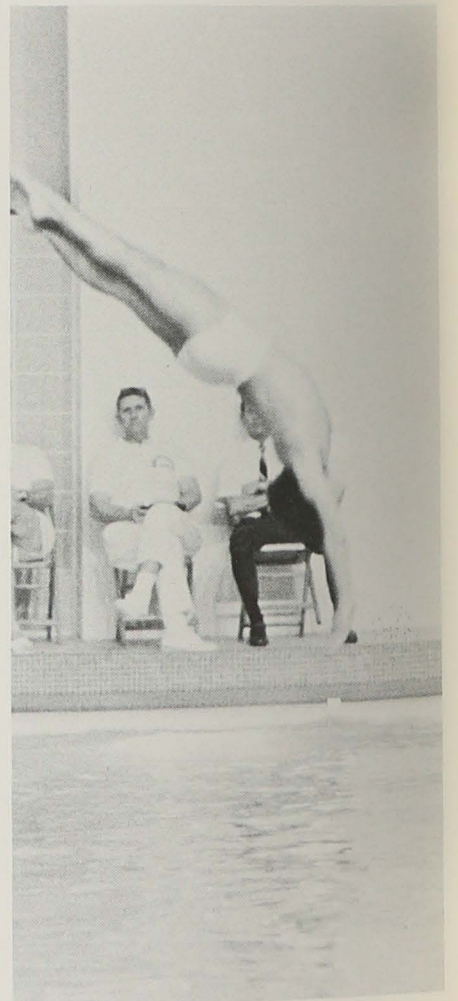
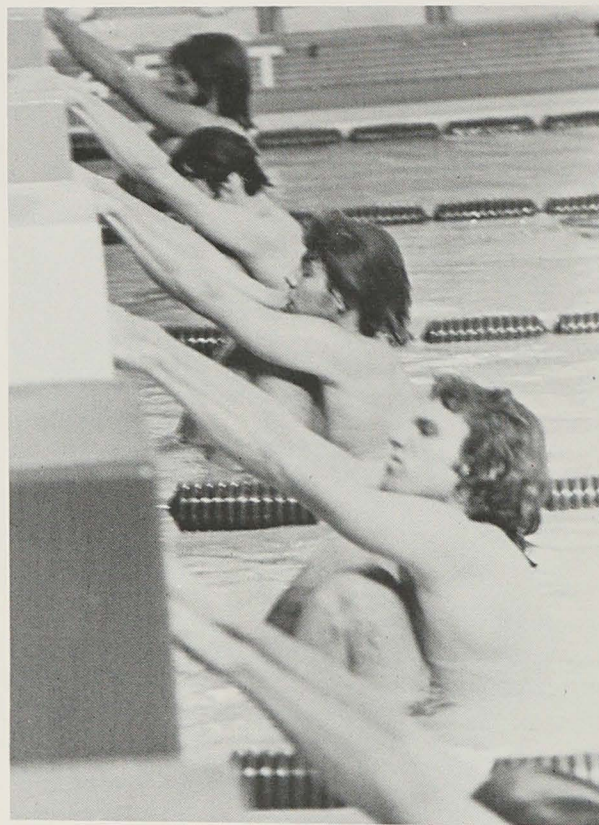
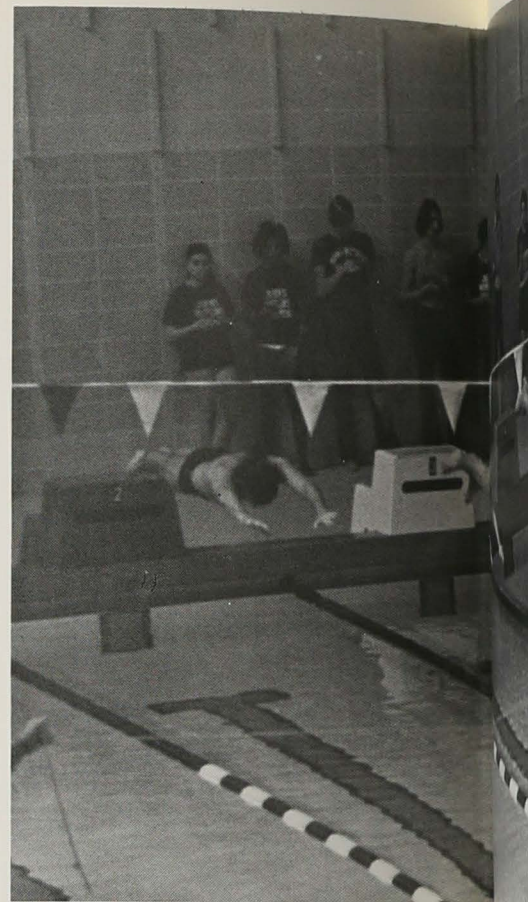
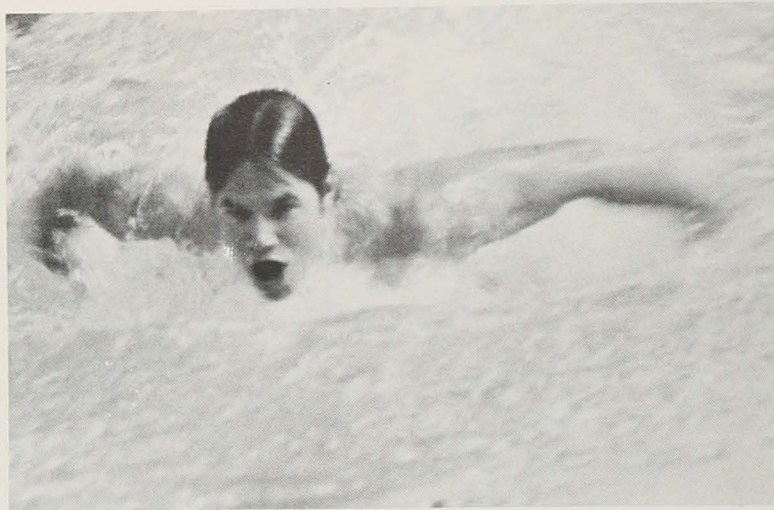

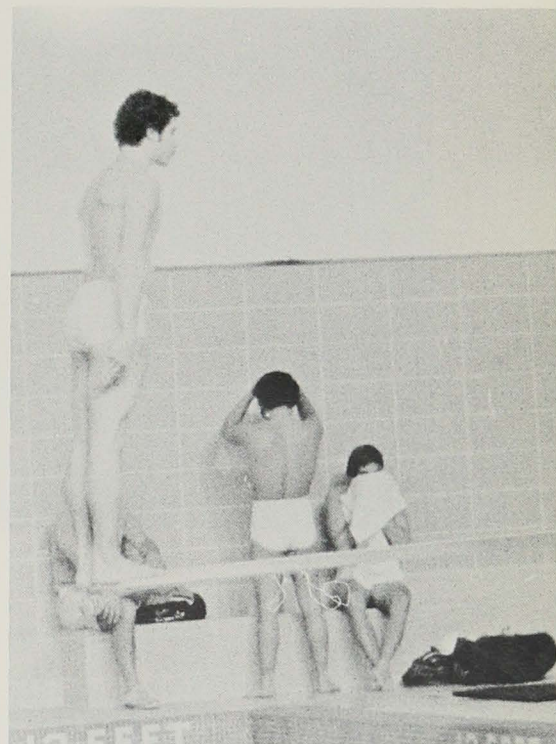
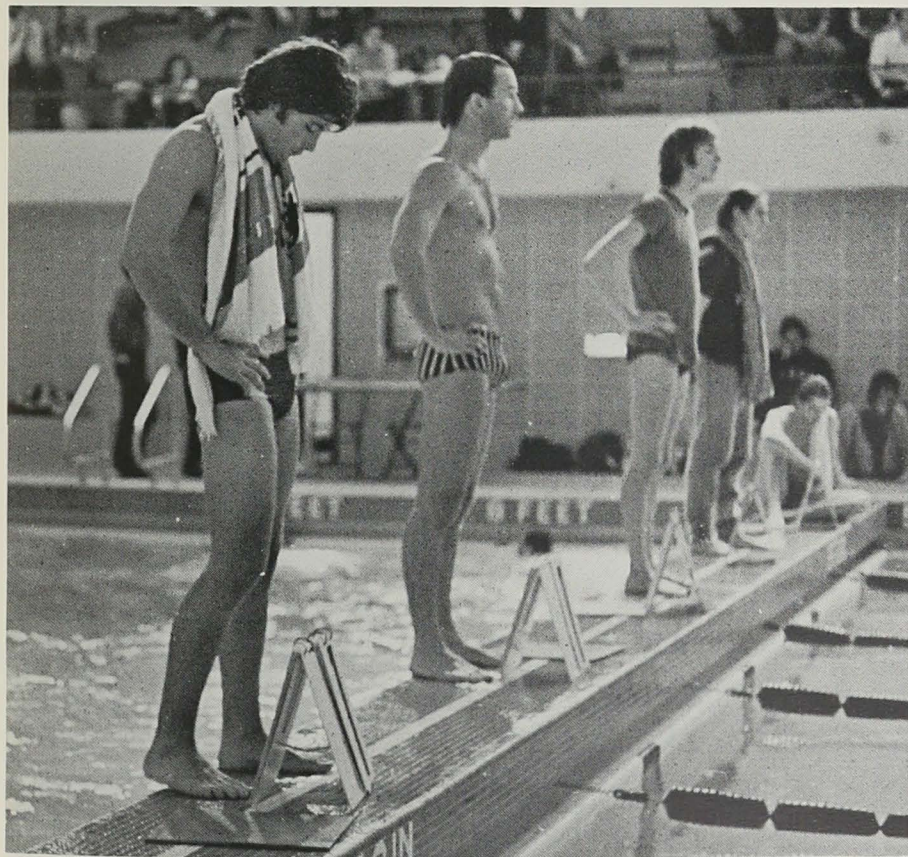

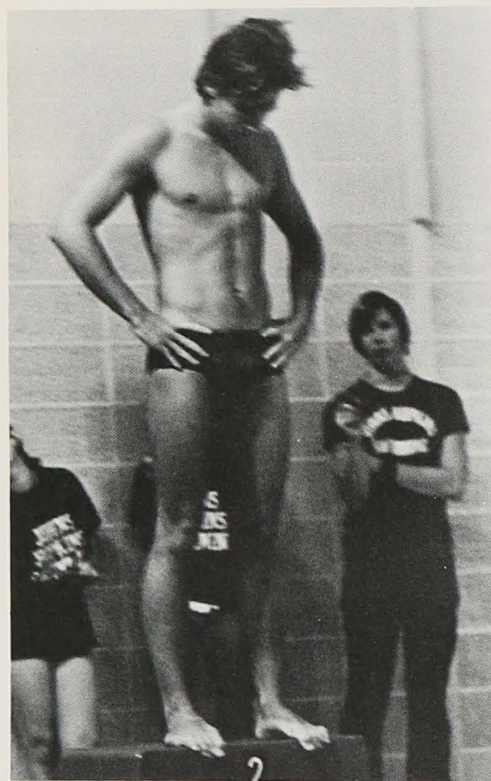
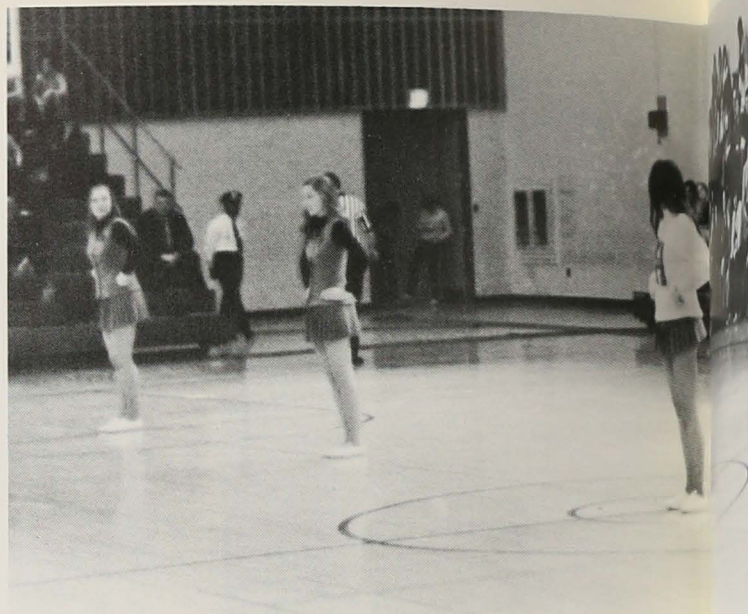

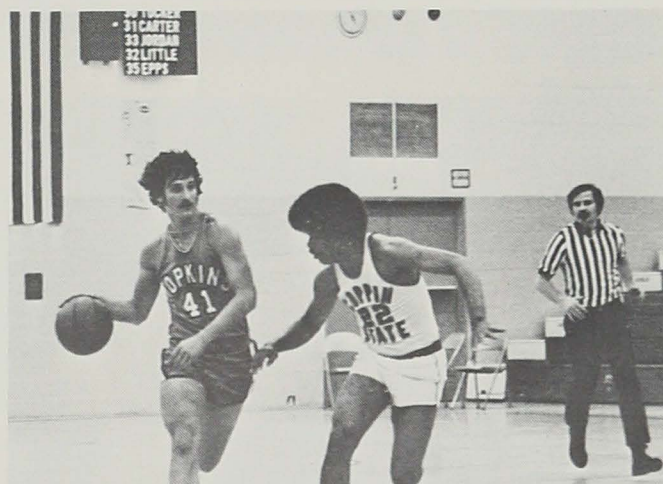
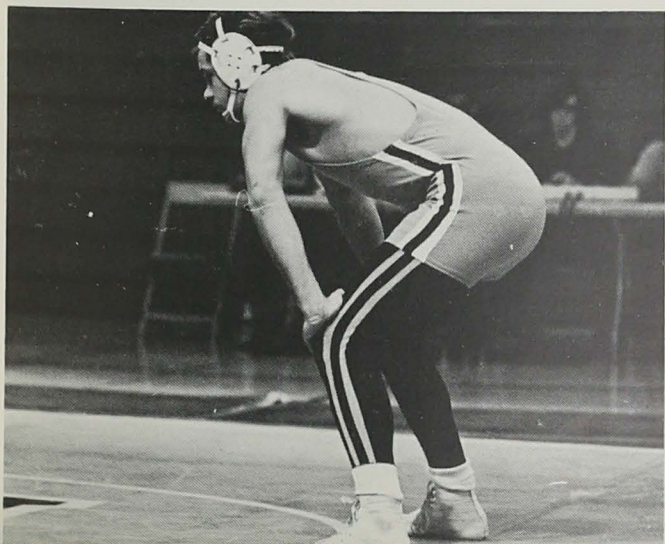
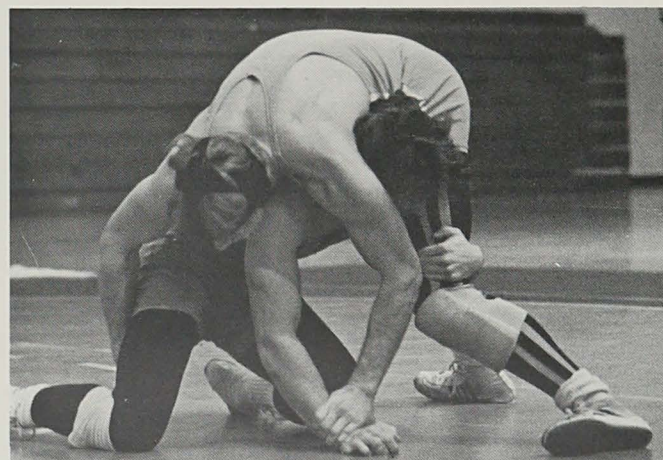
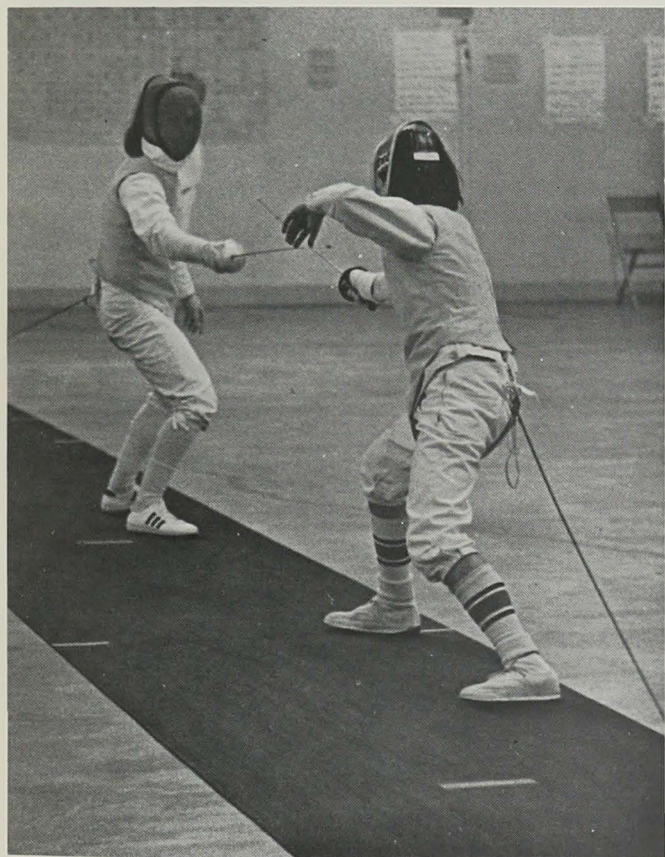
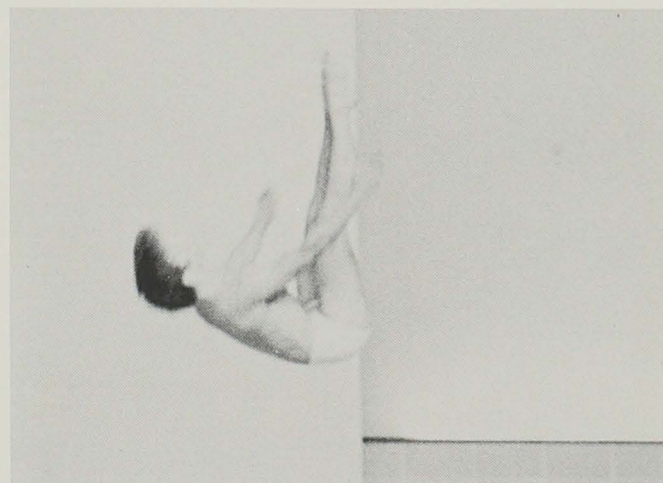
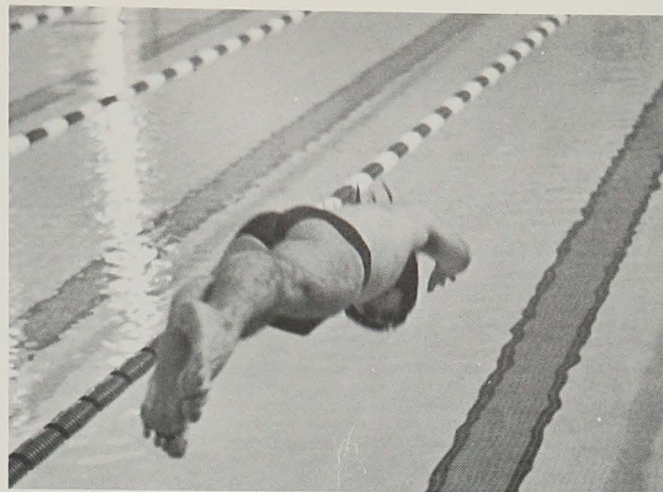
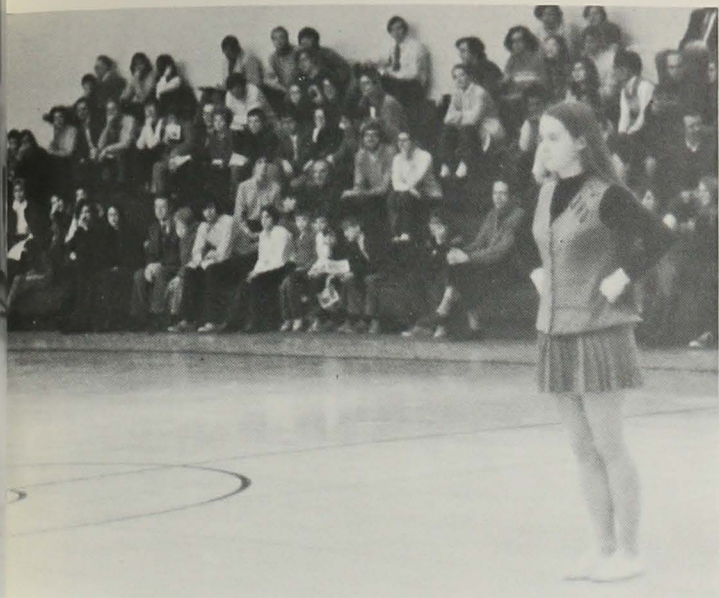

Wrestling



Standing: Asst. Coach Mike Hanna, Trainer LeRoy Brandimore, Craig Stevens, Neil Hazard, Joe Schwartz, Harry Harper, Rod Hartman, Coach Harry Gotwals, Kneeling: Rick Hill, Greg Goldman, Robert Fink, Clark Kingery, Capt. Jeff Turshen, Roger Brooks, Ron Pucillo, Craig Harvey

Hopkins vs.

Loyola	29-23
Washington	36- 9
UMBC	36-18
Delaware	8-33
PMC	33-24
Catholic U.	39-12
Haverford	33-15
Lebanon Val.	18-24
Towson St.	5-39
Western Md.	19-19
Ursinus	8-39
Dickinson	25-21
Team Record	7-4-1

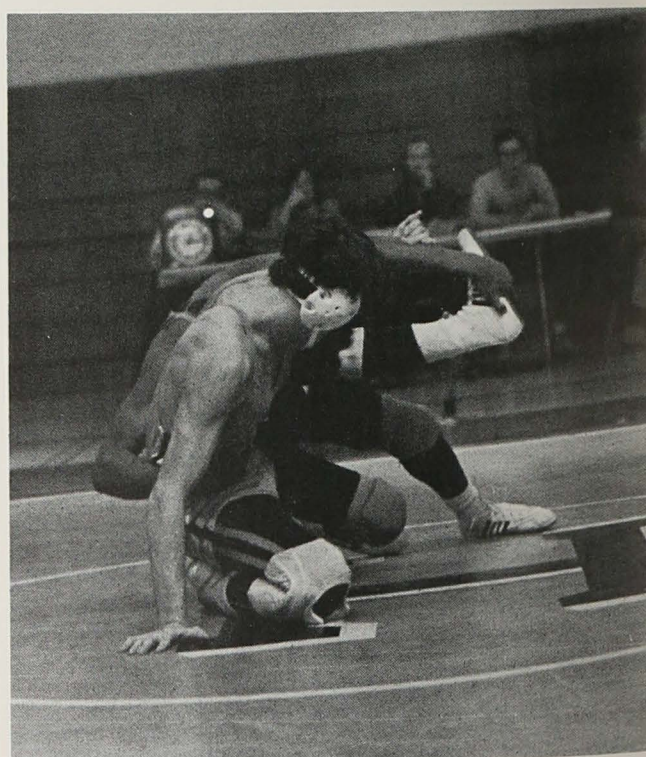

The 1971-72 wrestling squad reversed the trend of recent years of forfeiting several weight classes and thereby drastically improved their record. Led by senior captain Jeff Turshen, the Blue Jays were a young team of mostly sophomores and freshman. This fact points to a promising future in addition to this year's excellent results.

Sophomores Craig Stevens, Neil Hazard, and Rod Hartman with junior Harry Harper returned to share their experience to a small, but very capable group of freshman. Ron Pucillo, Clark Kingery, Mel Morse and Craig Harvey not only filled vacancies, but compiled outstanding first year records. Also joining the team this year were junior Bob Sirkis and Sophomores Rob Fink, Greg Goldman and Joe Schwartz.

Coach Harry Gotwals and assistant coach Mike Hanna in their first year at Johns Hopkins University were aided by senior Mark Loreto in his dual role as wrestler and scorer. This very satisfying season is a prelude to a continual upgrading of wrestling at Hopkins.

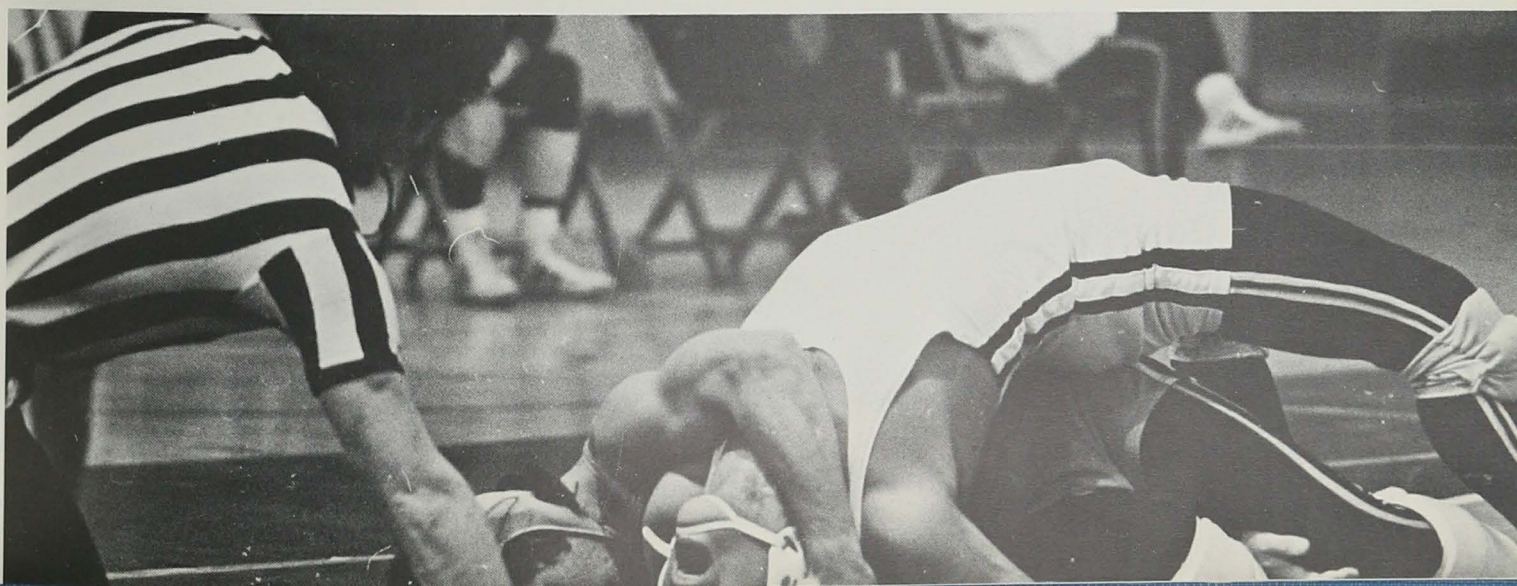
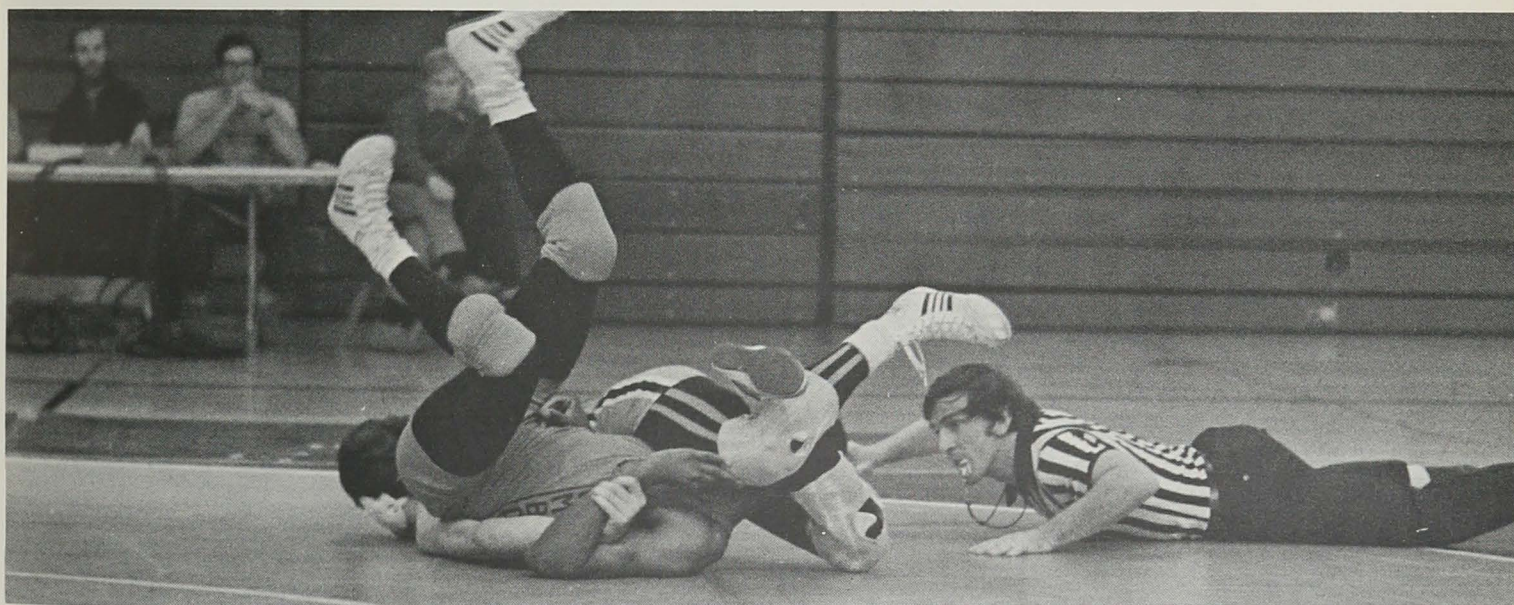

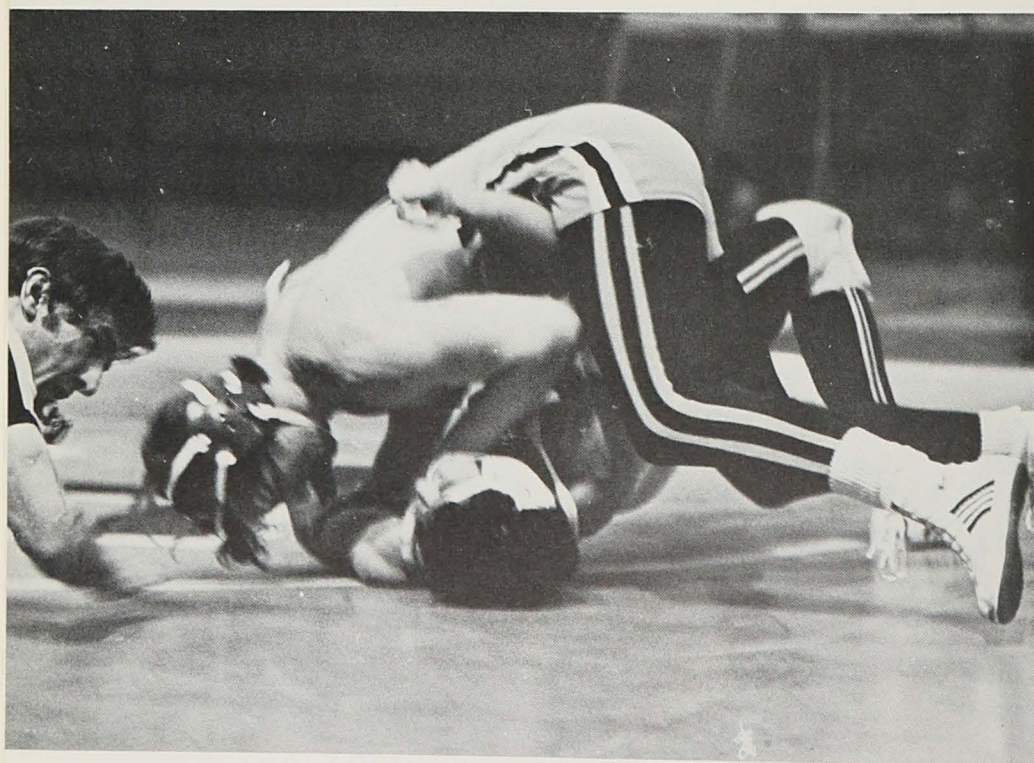
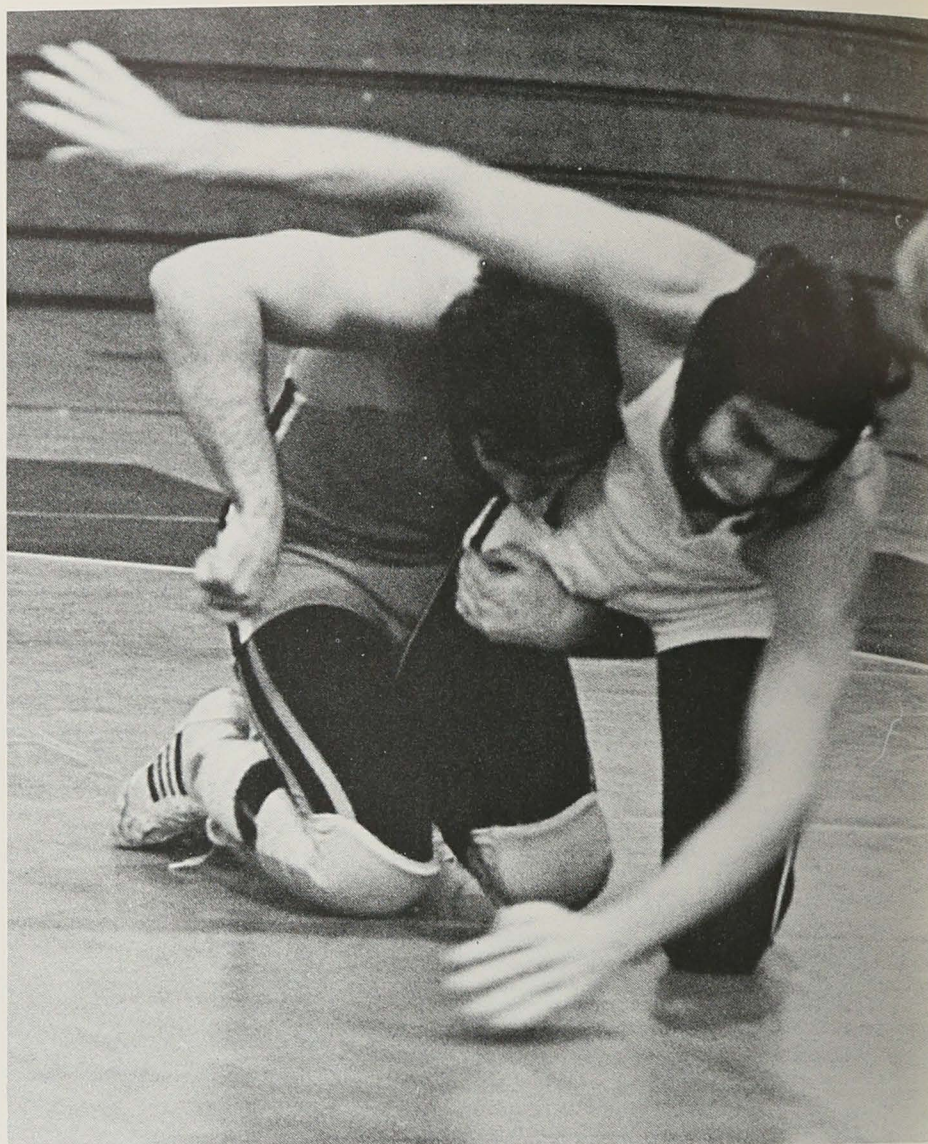

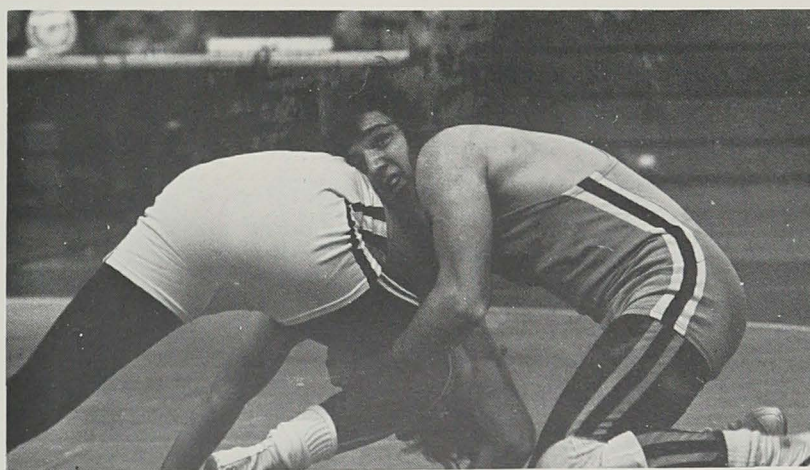
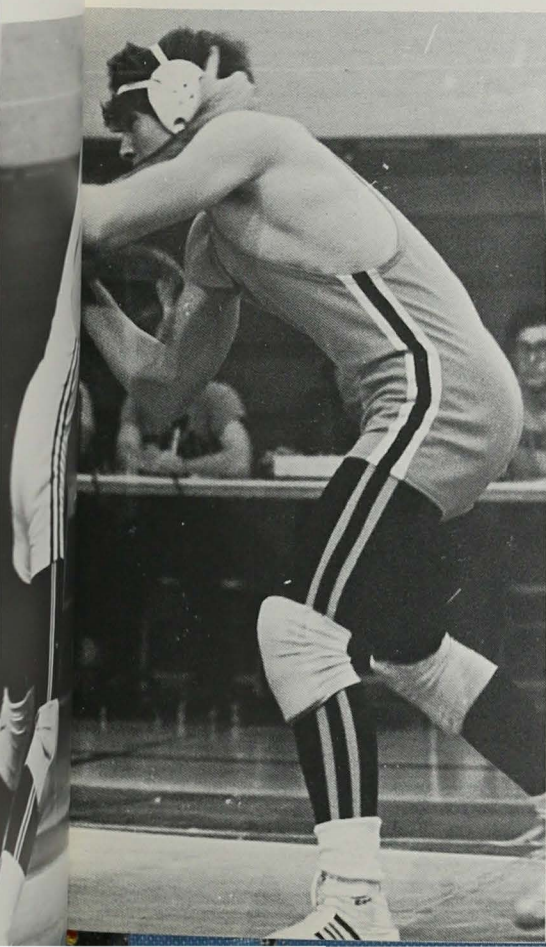
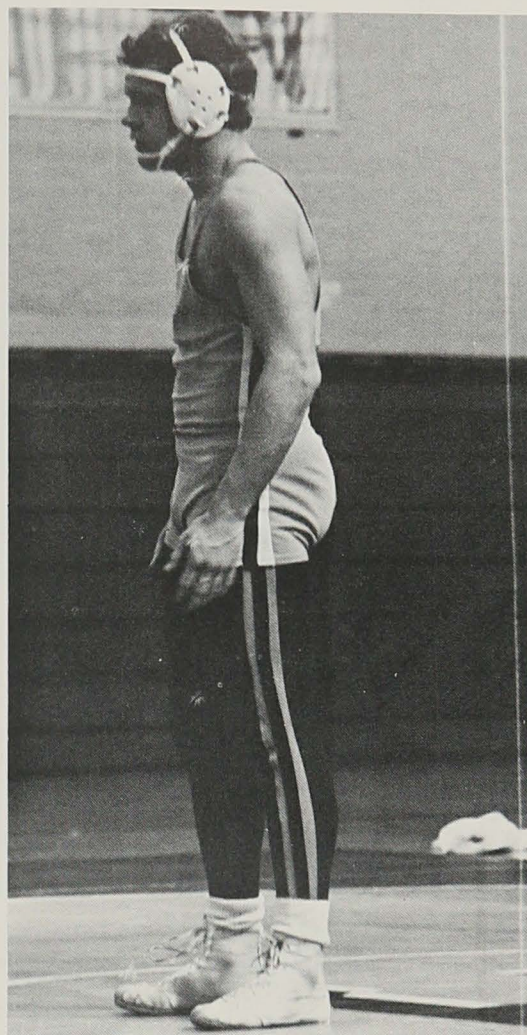
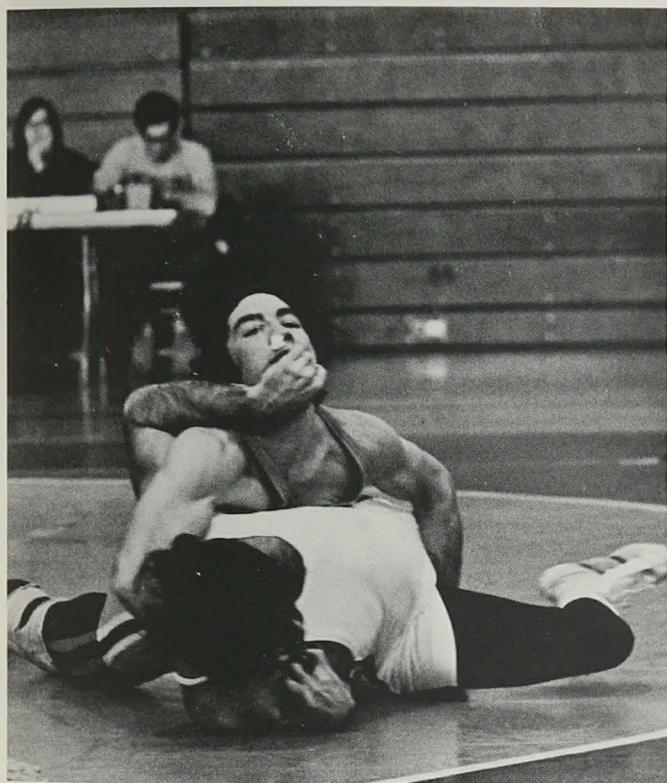

Fencing



Asst. coach Gerald Yee, Willard Andrews, Mark Davis, John Bober, Glenn Pantel, Keith Bucklen, Bruce Livingston, Konrad Kuzmannoff, Ingram Roberts, Tas Cororeos, Gary Green, John Burdakin, Robert Little, Head coach Dick Oles.

The JHU Fencing team was headed this year by co-captains Ingram Roberts and Keith Bucklen. Along with senior Jeff Rosenbaum and Junior Gary Green, they were elected to the Middle Atlantic All Conference Fencing Team last year and all played prominent roles in this year's bid for the crown. Other outstanding junior, sophomore, and freshman swordsmen provided the great depth needed this year while they picked up valuable experience for future years.

It is interesting to note that fencing at Hopkins requires no prior experience in order to gain a position on the team. In addition, the fencing team has the most stringent varsity letter requirements of any JHU sport, calling for participation in 75% of all varsity meets with an overall win-loss record of at least five hundred. Even under

these conditions, the team enjoys a life-time record of many winning seasons.

This year, the varsity team went on an inter-session trip to fence against the various seasoned teams of New England. According to the coach, the trip turned them "into the most dedicated team I've ever had" and "pulled us into a fighting unit."

The team was fortunate to be under the excellent guidance of fencing master Richard F. Oles, a member of the U.S. Masters World Championship Team who plays a large part in molding the fencing fledglings into MAC Medalists. Coach Oles has been the driving force behind the team since 1960 and deserves recognition for the team's outstanding accomplishments.



Standing: Asst. coach Gerald Yee, Dave Brooks, Bill Bradley, Bruce Oreck, John Jurevic, David Semenoff, John Nowick, Dean Gain, Kent Magner, Alan Friend, Head coach Dick Oles; Kneeling: John Roberts, Ed Casey, Dave Feineman, David Loeb, Nathan Centers.

Hopkins vs.

Duke	14-13
Lafayette	17-10
SMU	23- 4
WPI	15-12
Harvard	11-16
MIT	15-12
PACE	22- 5
BPI	12-15
Trinity	16-11
Alumni	19- 8
Drew	20- 7
Penn State	12-15
Muhlenberg	14-13
Maryland	18- 9
Stevens	12-15
Haverford	22- 5
Temple	13-14
Team record:	12- 5



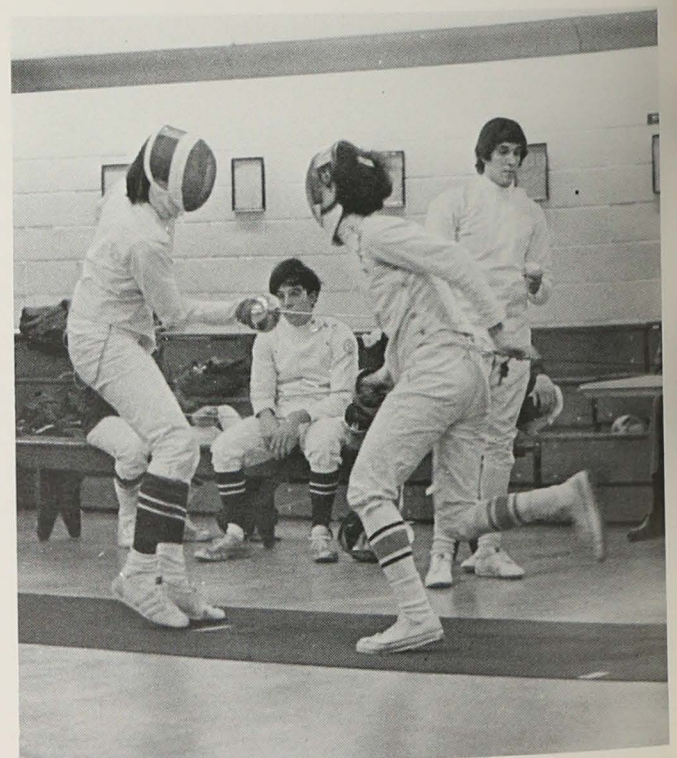
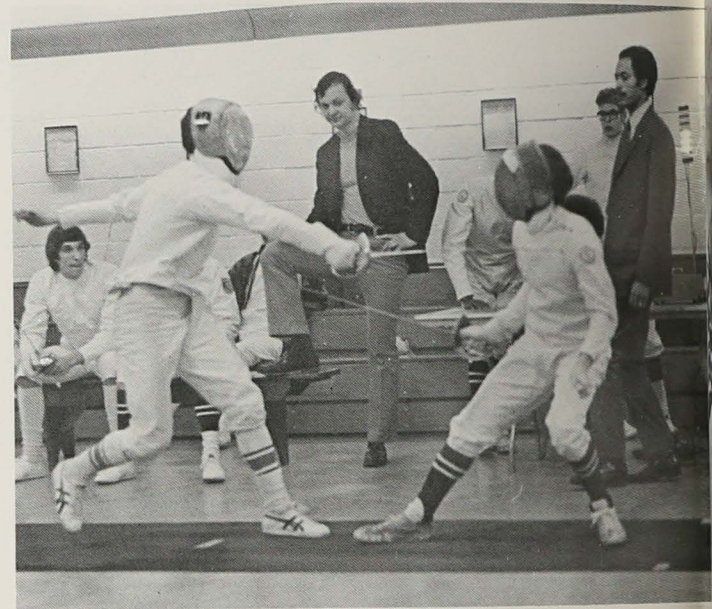
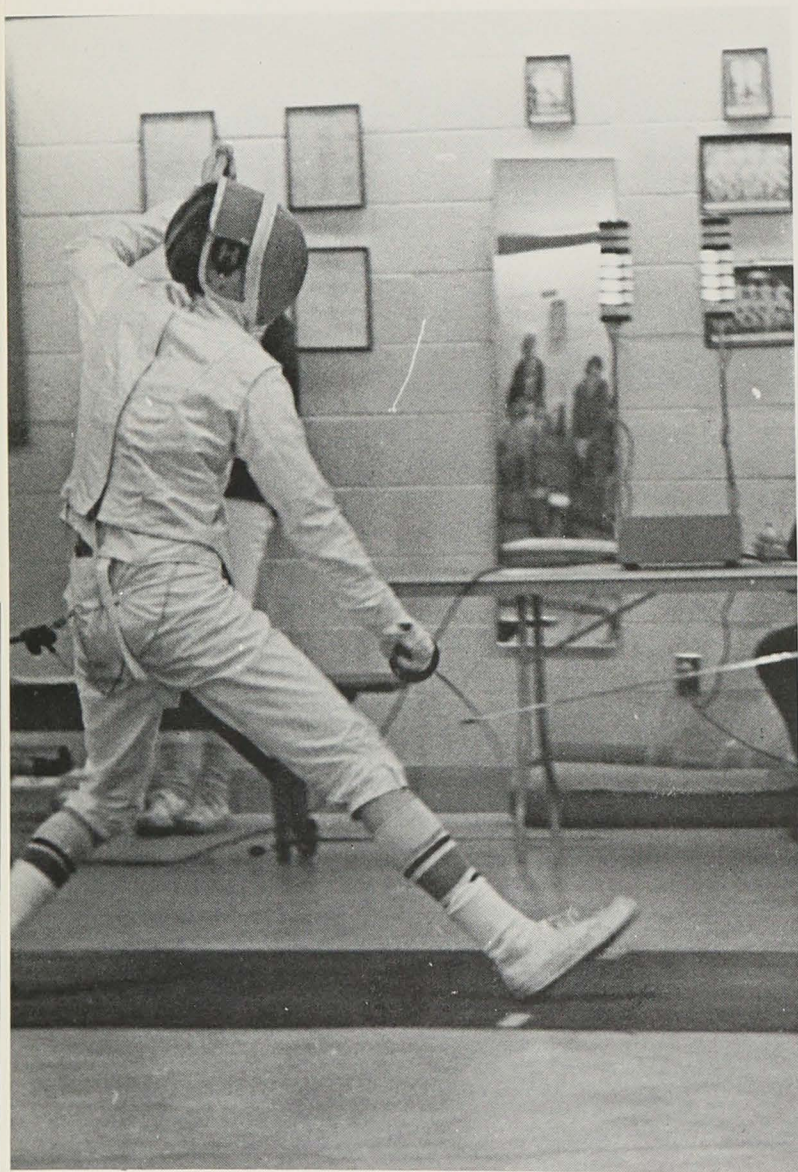
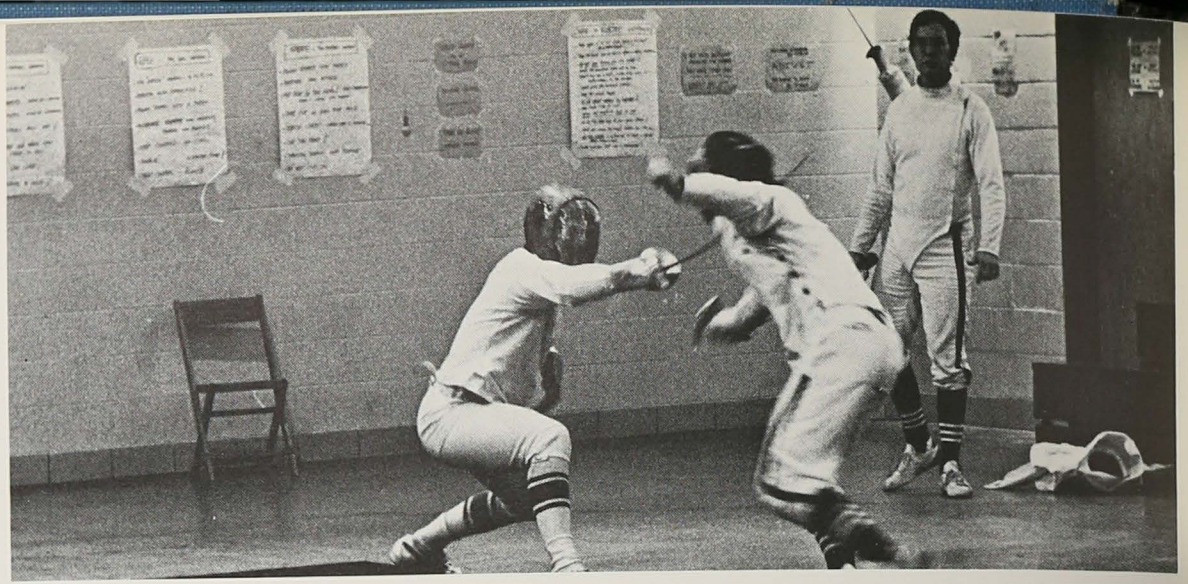

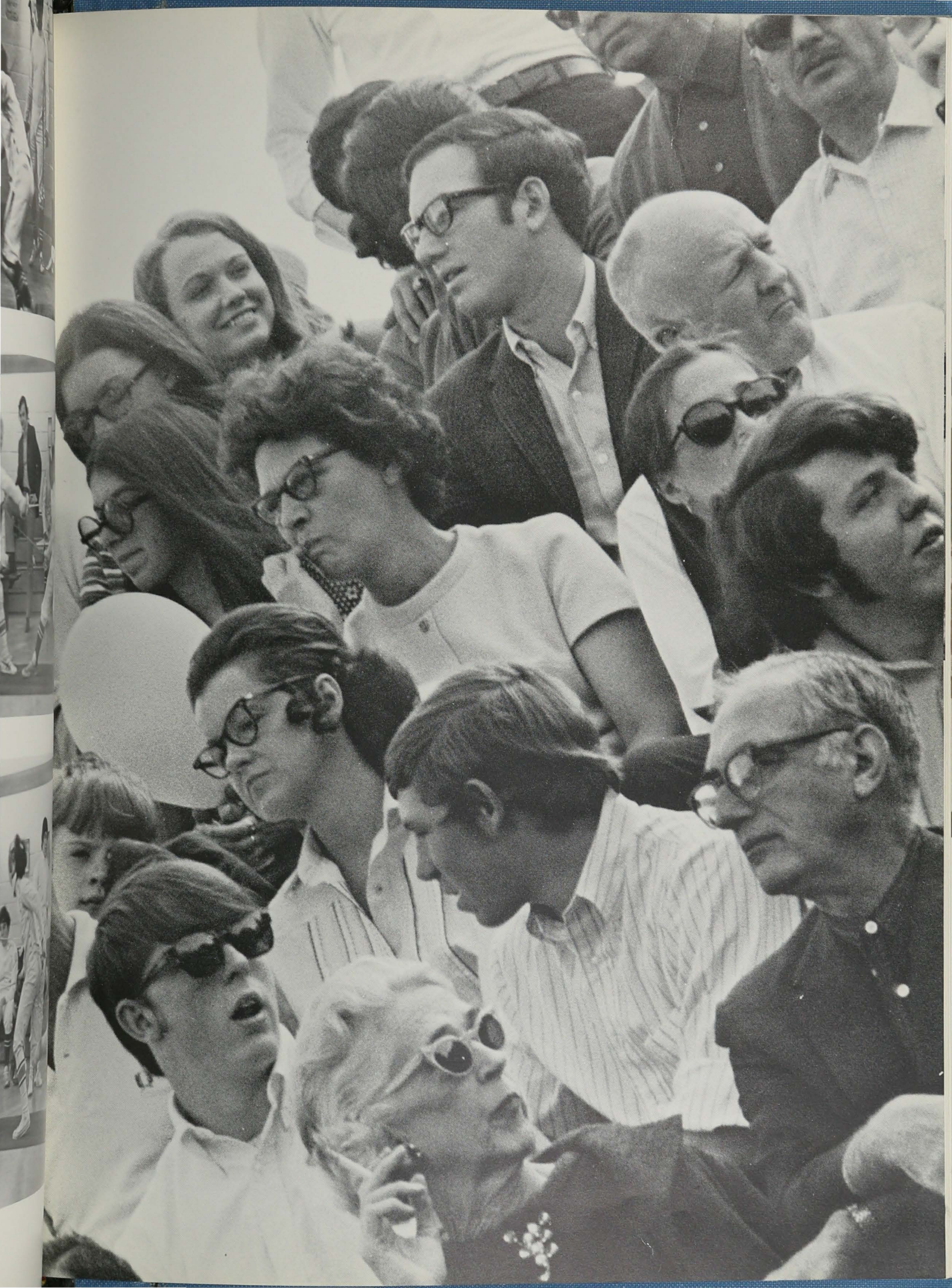

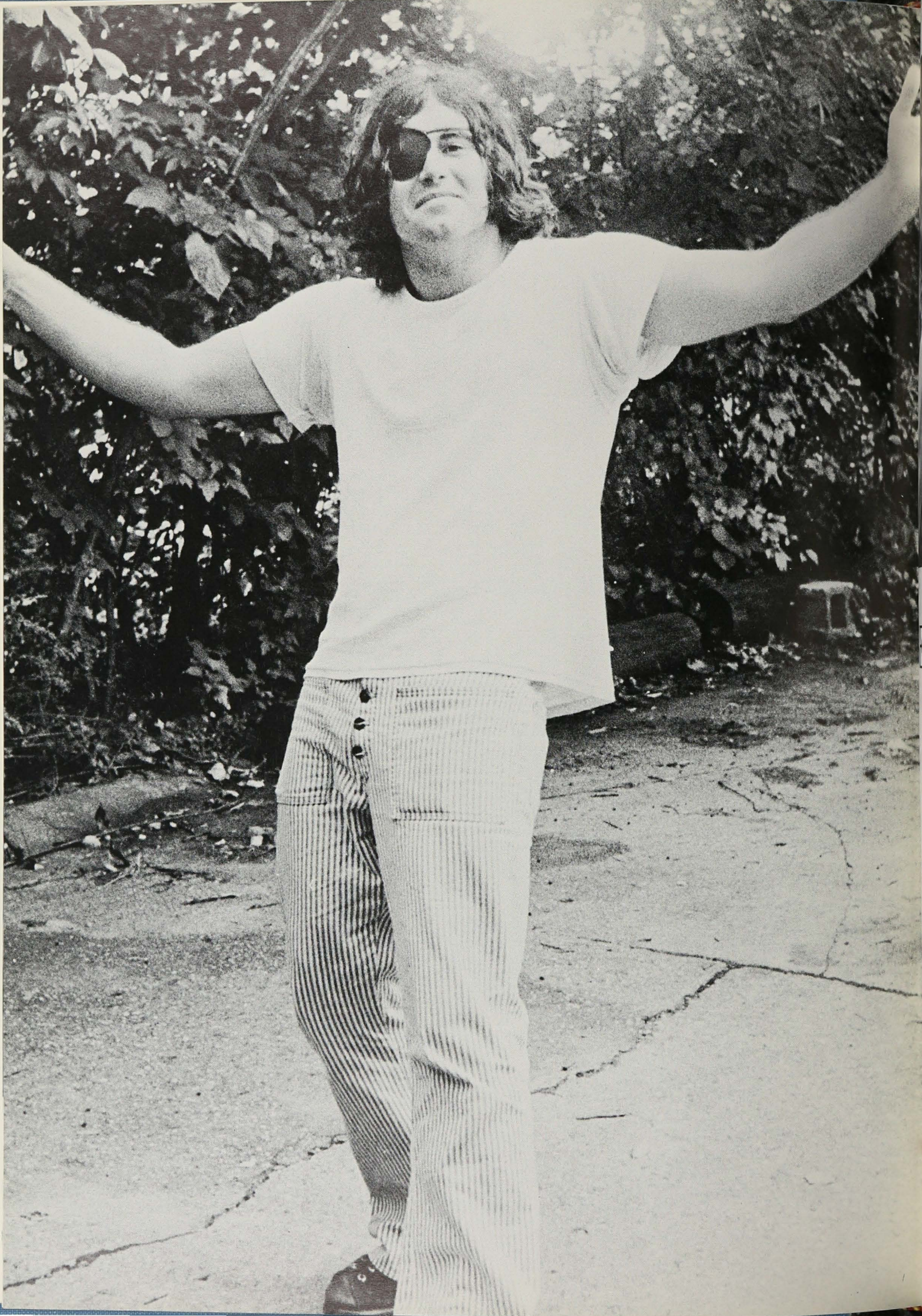

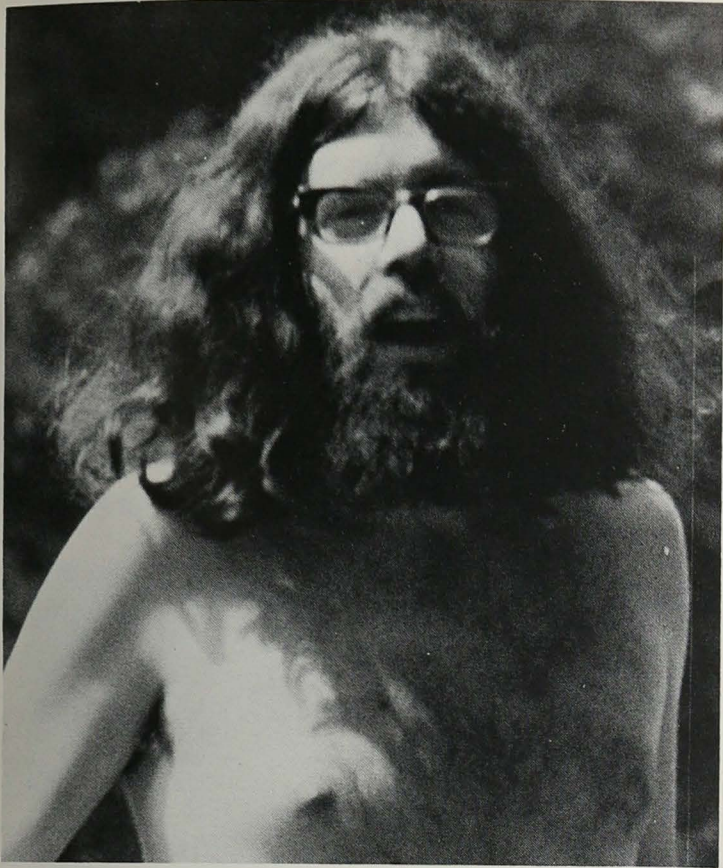

SENIORS

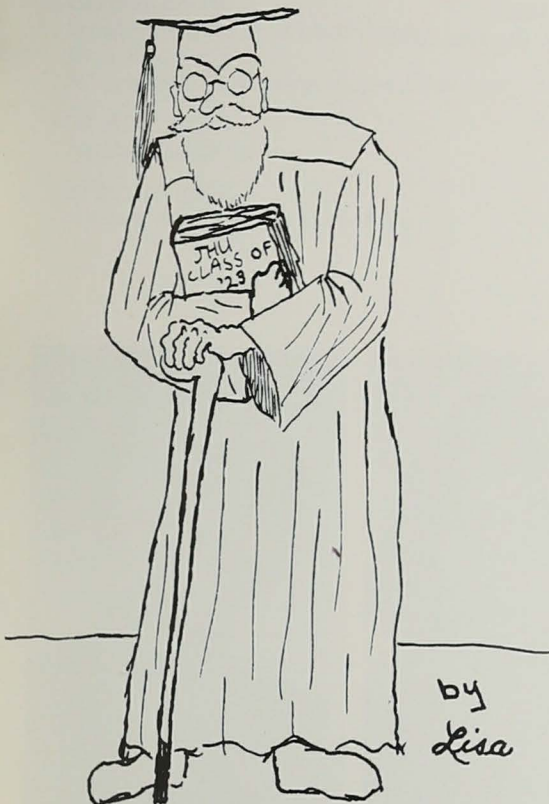

JAMES M. ABRAMS
Political Economy
Varsity Baseball Captain

ERIC B. ABRAMSON
Chemistry

HOWARD B. ADLER
Humanistic Studies Area
Phi Epsilon Pi
First Vice President Debate Council
Secretary of S.A.C.

LAWRENCE E. ADLER
Social & Behavioral Science Area
Judo Club; Inner-City Tutor

JOHN G. ALBERTINES
Social & Behavioral Science Area

ARNOLD L. ALPER
Biology

LEE C. AMSLER
Pre-Medicine

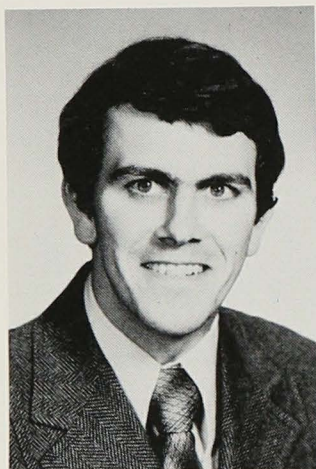

ABRAMS, M.

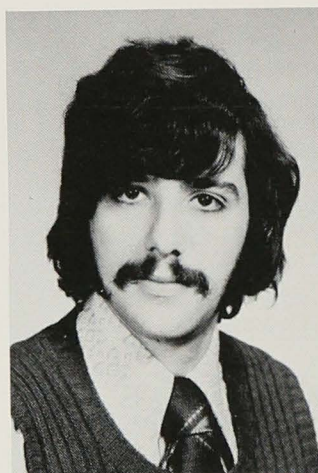

ADLER, H.

ROBERT P. ANDERSON
Biology

PETER D. ANDREOLI
AB-MA SAIS

RICHARD G. APPEL
Social & Behavioral Science Area

GEORGE L. APPLE
Humanistic Studies Area
Captain of Basketball Team; second team Basketball All MAC

RICHARD L. ARCHER
Social & Behavioral Science Area

STEVEN G. ASIN
Chemistry

MICHAEL J. ASKEN
Social & Behavioral Science Area
ZBT, Psi Chi

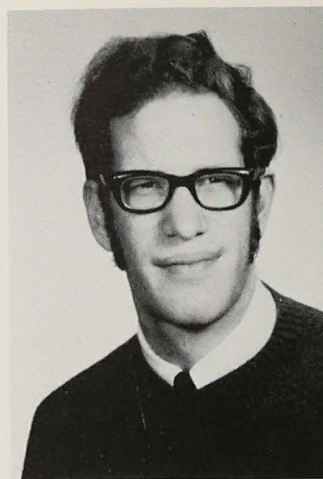

ADLER, L.

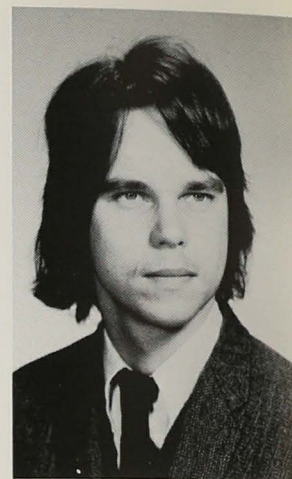

ALBERTINES, J.



ANDREOLI, P.

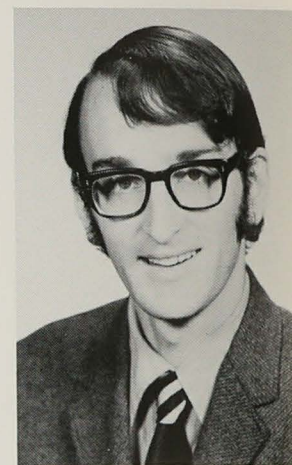

APPEL, R.

JAMES A. AVERY
Humanistic Studies Area

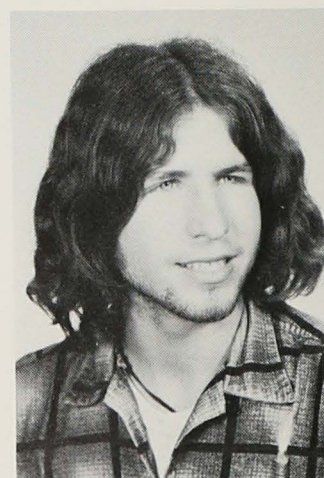

APPLE, G.

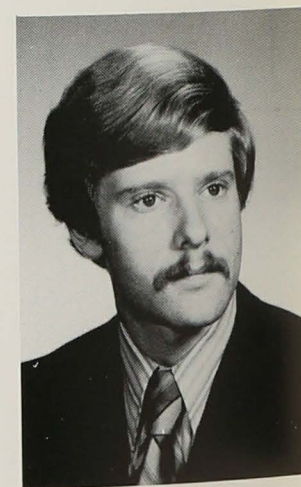

ASKEN, M.

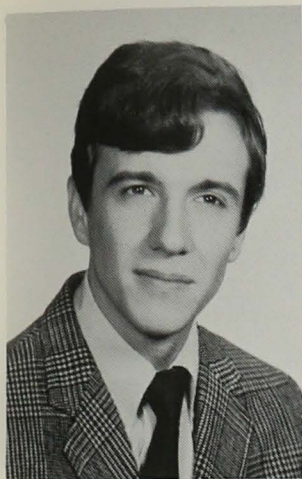

BARNDOLLAR, R.

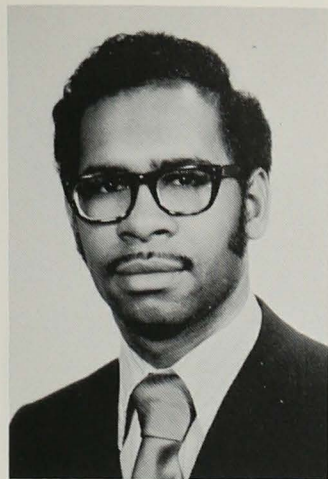

BATES, G.

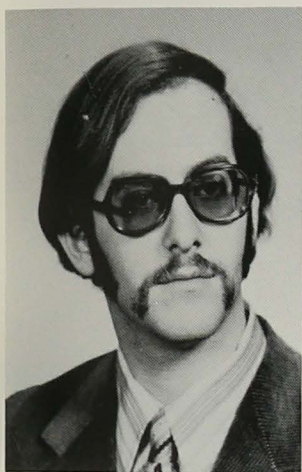

BAUM, J.

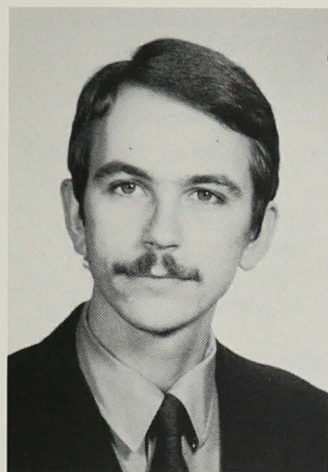

BELFLOWER, R.

JOSEPH E. BAUM
Social & Behavioral Science Area
Band, JSA,
SC Committee on Undergraduate Education

ROBERT H. BEAR
Natural Science Area

JEFFREY H. BECK
Social & Behavioral Science Area

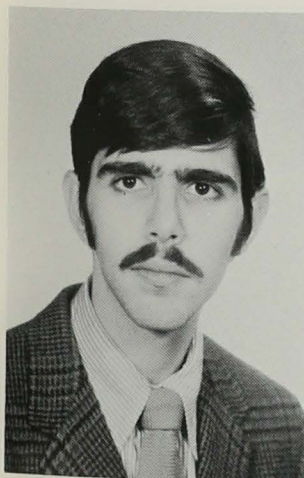

BERKE, M.

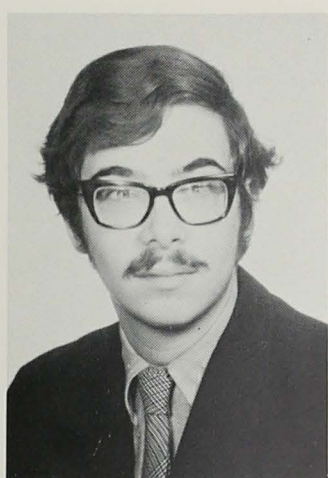

BERS, L.

CHARLES A. BACKOF JR.
Electrical Eng.

KENNETH M. BAKALAR
Quantitative Studies Area

KERMIT F. BAKER
Social Relations

MICHAEL O. BALL
Engineering Science Area

RONALD K. BARNDOLLAR
Psychology
Chancellor of Tau Epsilon Phi
Intramural Lacross, Track & Cross Sountry
Inter-Fraternity Council SAC

GERALD J. BATES
Social & Behavioral Science Area
Varsity Track 1970-71
President SC 1971-72
Blue Key Society; Committee on Minority Affairs

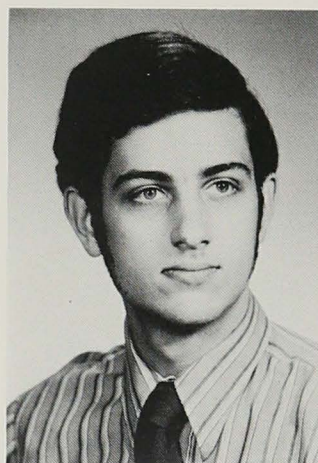

BERTOLATUS, J.

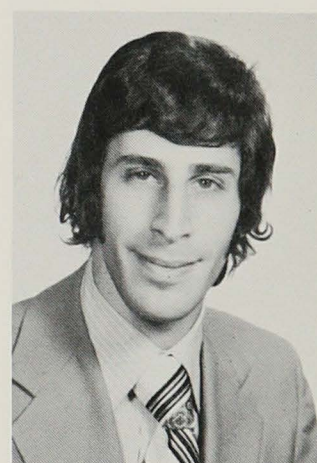

BLOCK, P.

ROBERT A. BELFLOWER
Natural Science Area
President of DSRC 71-72
Student Council 71-72

DANIEL BELLIN
Psychology

ERIC S. BERGOFISKY
Engineering Science Area

MICHAEL A. BERKE
Social & Behavioral Science Area
APO, Newsletter

LEONARD H. BERS
Natural Science Area
Band, Research Assistant

JOHN P. BIGGS
Humanistic Studies Area

SEAN R. BLECK
Social & Behavioral Science Area

STEVEN E. BLIZZARD
Biology

PERRY S. BLOCK
Humanistic Studies Area

JOEL A. BLUMENTHAL
Social & Behavioral Science Area

TONI A. BOETTGER
Humanistic Studies Area

EUGENE A. BONTE
Political Economy
Swimming, Co-Captain of Swimming Team

CHARLES W. BOWERS
Physics
Sigma NU

KENNETH M. BRAUNSTEIN
Natural Science Area
Jewish Student Association

GENE W. BROWN
Social & Behavioral Science Area

LEONARD R. BROWN
Natural Science Area
DSRC-Food Comm; House President

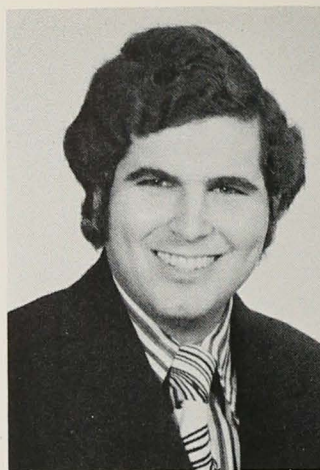

BRAUNSTEIN, K.

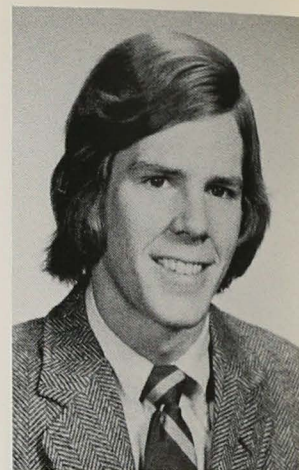

BRINGGOLD, B.

BRADLEY BRINGGOLD
Natural Science Area
Motorcycling, Track

COLIN B. CAMPBELL
Natural Science Area

KATHLEEN M. CAMPBELL
Humanistic Studies area

WILLIAM F. CANIS
International Relations
ZBT, Pres. of Junior Class
Pi Sigma Alpha National

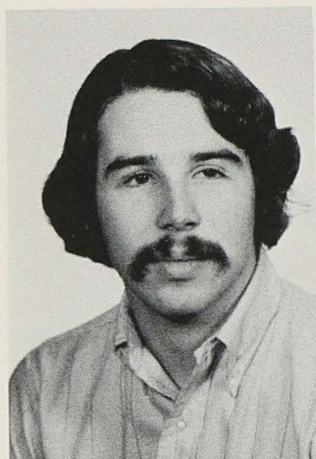

BONTE, E.

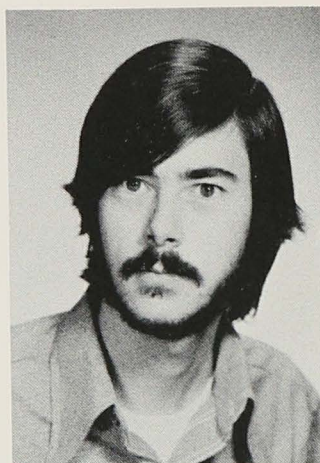

BOWERS, C.

KEITH R. BUCKLEN
Pre-Medicine

GARY B. BURGEE
Natural Science Area

ALFRED E. BURK JR.
Humanistic Studies Area
Varsity Football 1971

GEORGE I. BURNESTON III
Humanistic Studies Area

JONATHAN H. BURROUGHS

ALVIN C. BURSTEIN
Social & Behavioral Science Area

DAVID J. BYER
Humanistic Studies Area

JOHN BERTOLATUS
Pre-Medicine
Amateur Radio Club, Blue Key Society

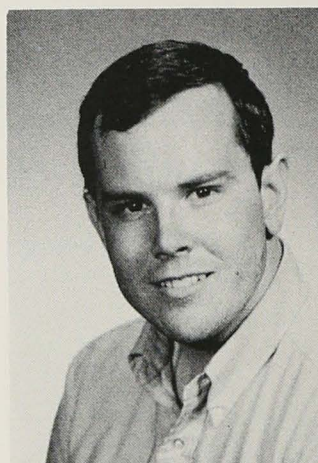

BROWN, G.

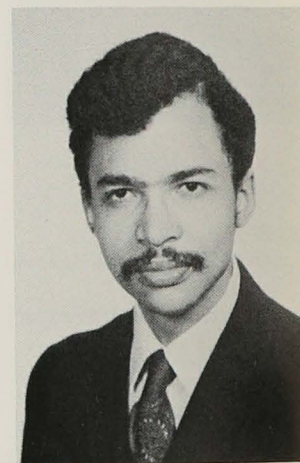

BROWN, L.

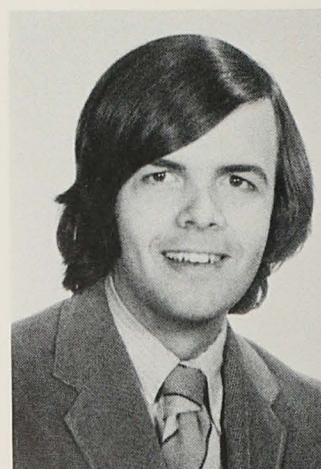

BURGEE, B.

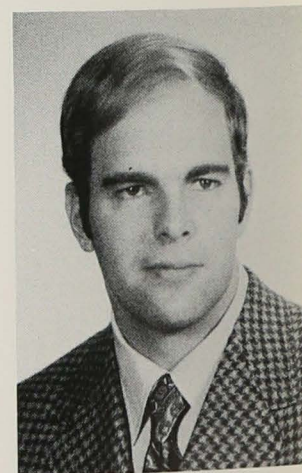

BURK, A.

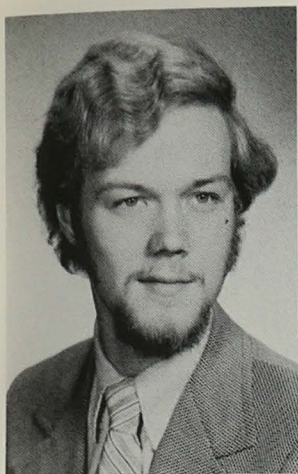

CANIS, W.

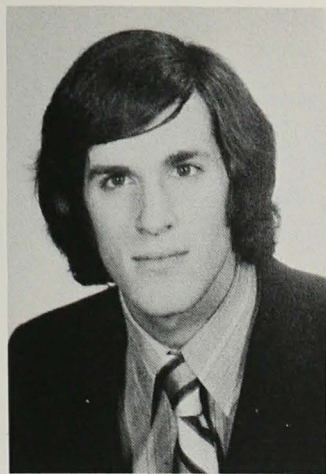

CELENTANO, D.

IRA M. CASHER
Pre-Medicine

JILL CASNER
Social & Behavioral Science Area

DAVID D. CELENTANO
Psychology
CODE; Psi Chi

EUGENE B. CHANG
Pre-Medicine

ROBERT E. CHAPMAN
Social & Behavioral Science Area
Sectary of TEP
BIA Sports; APO, SAC, Freshman Orientation

GEORGE T. CHEN

DAVID L. CHERWITZ
Pre-Medicine

HUGH B. CHODOSH
Social & Behavioral Science Area

JOSEPH S. CIESLOWSKI
Social & Behavioral Science Area

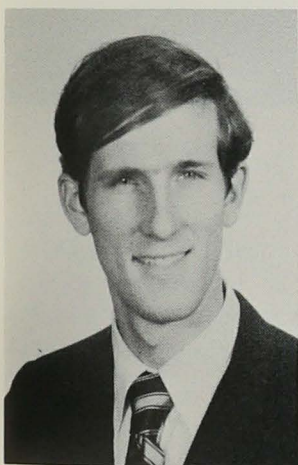

CHAPMAN, R.

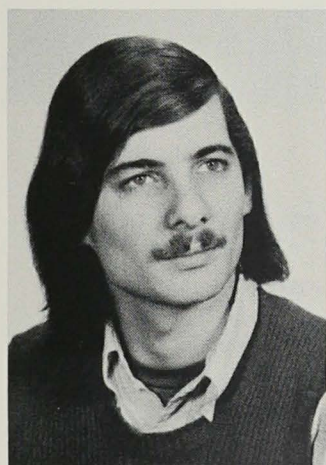

CHODOSH, H.

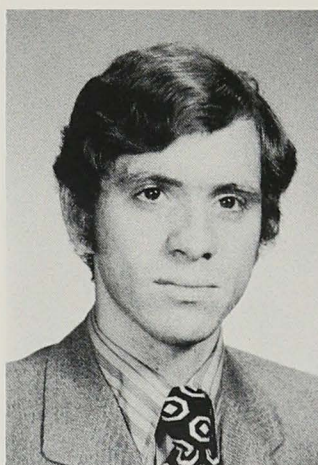

CUMMINGS, E. R.

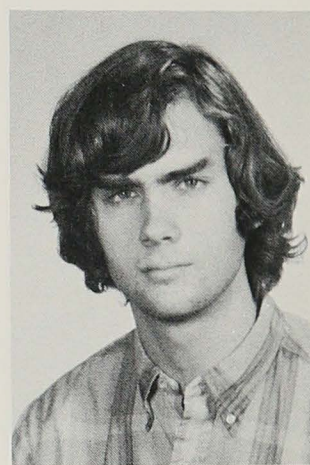

CUMMINGS, E. M.

ALTON B. CLEVELAND JR.
Operations Research & I.E.

COLIN CLINE
Mechanics

TED R. CMARADA
Social & Behavioral Science Area
Varsity Track; Draft Counselor

HELENE B. COHEN
Humanistic Studies Area

THOMAS W. COOPER
Natural Science Area

WILLIAM J. COTTER
Humanistic Studies Area

GEOFFREY A. CRENSON
Natural Science Area

TOMLIN P. CROWDER
Political Economy

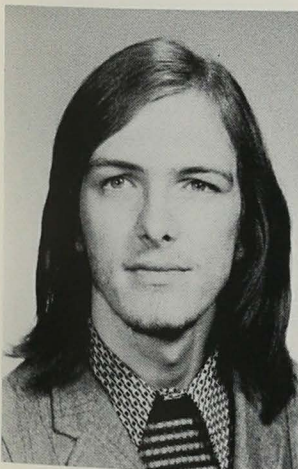

CMARADA, T.

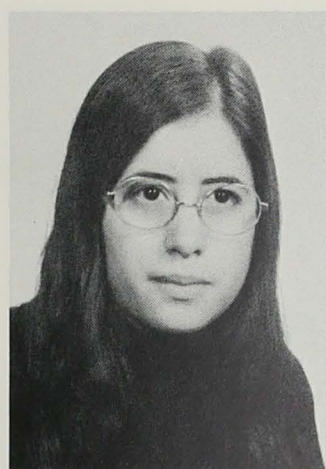

COHEN, H.

EDWARD M. CUMMINGS
Social & Behavioral Science Area
Cross-Country Track

EDWARD R. CUMMINGS
International Studies
Cross-Country Track; Housemaster

ROBERT CUMMINGS JR.
Social & Behavioral Science Area

CLAYTON A. CUNNINGHAM
Natural Science Area

MARK S. CURTIS
Social & Behavioral Science Area

MARGARET M. DABNEY
Political Economy

WILLIAM H. DALE
Social & Behavioral Science Area

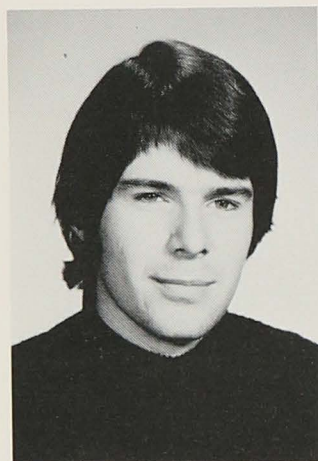

DANCY, K.

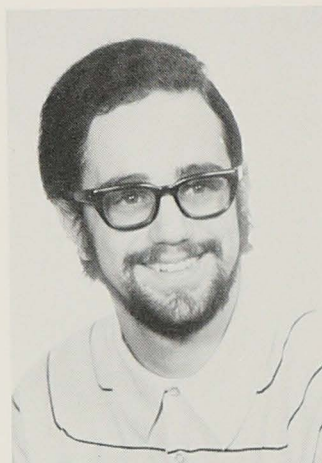

DANTZIG, J.

GEORGE W. DALPHON
Social & Behavioral Science Area

KIRK L. DANCY
Engineering Science Area
TEP

MICHAEL D. DANLY
Humanistic Studies Area

JONATHAN A. DANTZIG
Mechanics
American Society for Metals
Tau Beta Pi, Vice Pres. 71-72
Deans' List Engineering 69-71

WESLEY R. DAUB
Social & Behavioral Science Area

JOHN T. DAUGIRDA
Social & Behavioral Science Area

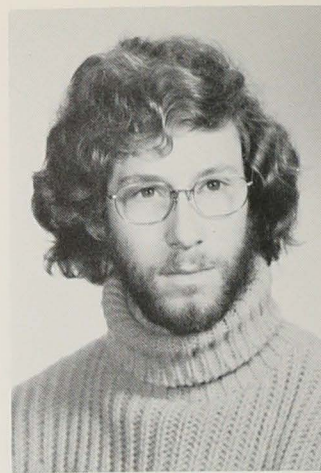

DAVIS, G.

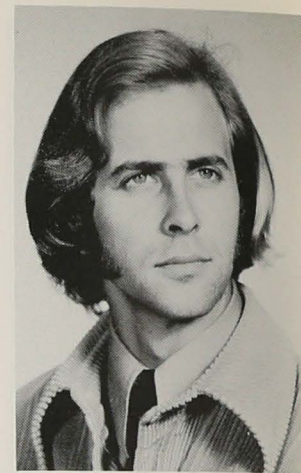

DEAL, R.

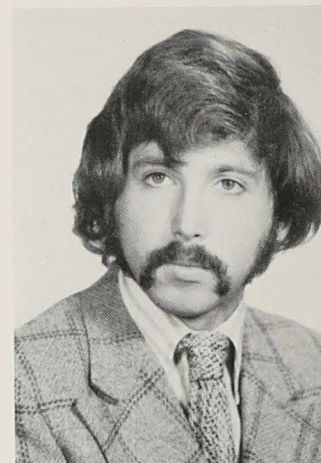

DEERSON, B.

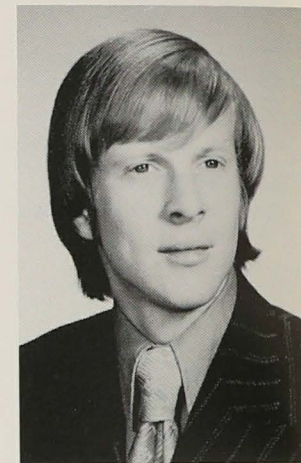

DEJARNETTE, W.

BARRY M. DAVIDOFF
Natural Science Area

GREGG R. DAVIS
Natural Science Area
Sigma Phi Epsilon; News Letter

ROBERT J. DEAL JR.
Humanistic Studies Area

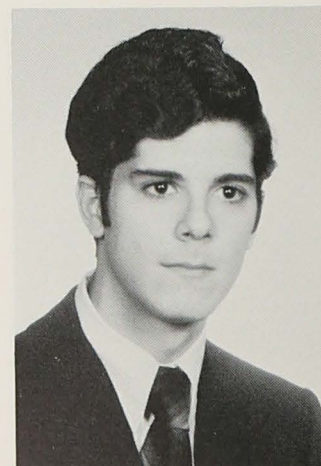

DEMARCHENA, O.

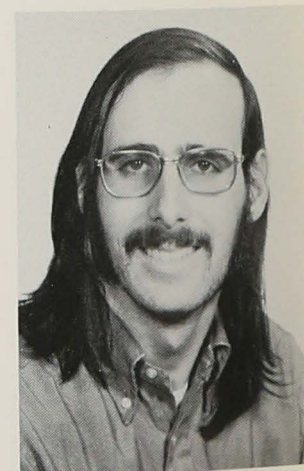

DIANNI, G.

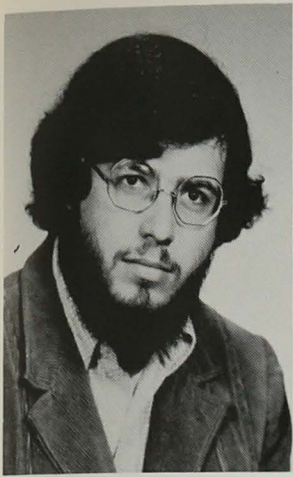

DOCTROW, J.

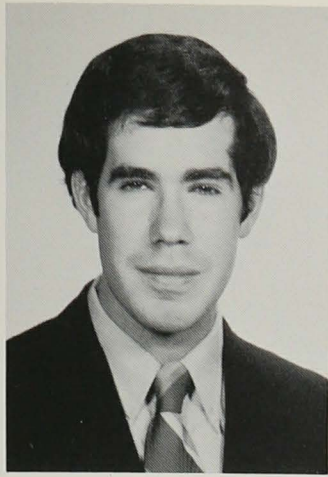

DOHERTY, R.

IRVING C. DECATUR
Physics

BRUCE A. DEERSON
Humanistic Studies Area
Tennis, Baseball, Fencing
Tutoring, Bridge Club, Student Admissions

RICHARD D. DEFURIA
Humanistic Studies Area

WAYNE T. DEJARNETTE
Physics

OCTAVIO DeMARCHENA
Natural Science Area
Freshman Honors
A.E.D., A.B.-M.D. Program in Human Biology

ROBERT L. DENNISON
Engineering Science Area

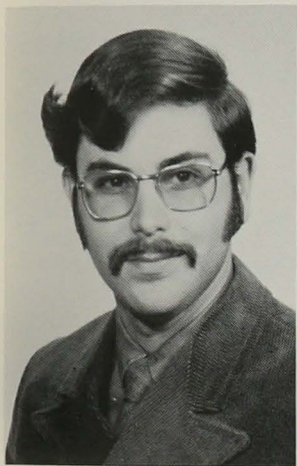

DOUKAS, M.

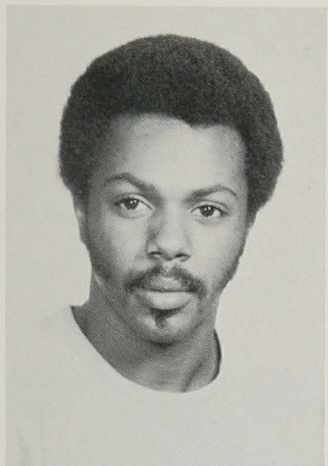

DOYLE, L.

MARK B. DERR
Humanistic Studies Area

JAMES C. DEWALD
Social & Behavioral Science Area

RICHARD L. DIETRICH
Chemistry

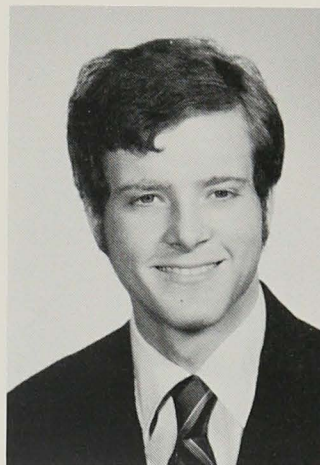

EDER, E.

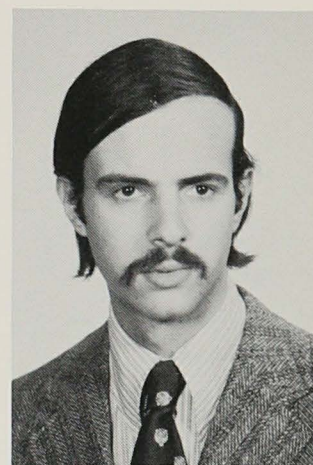

EPSTEIN, D.

GEORGE M. DiIANNI
Social & Behavioral Science Area
Freshman Class President

ALFRED D. DIMIERO
Humanistic Studies Area

JOHN D. DIORIO
Natural Science Area

JERRY L. DOCTROW
Social & Behavioral Science Area
Tutoring, Urban Affairs
Pres. of AWARE
Mayors Fellowship Program

ROBERT E. DOHERTY
Natural Science Area
Glee Club (Business Manager); Phi Beta Kappa

MICHAEL A. DOUKAS
Natural Science Area
APO, JHU Band

LARRY O. DOYLE
Psychology
Freshman Basketball, Band
B.I.A. Basketball & Football; Black Student Union

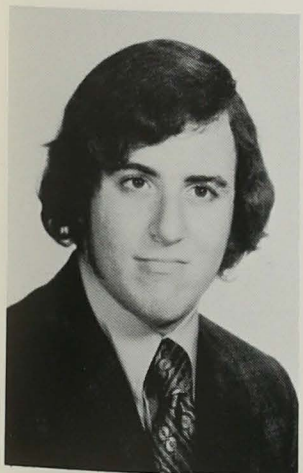

DRESCHER, H.

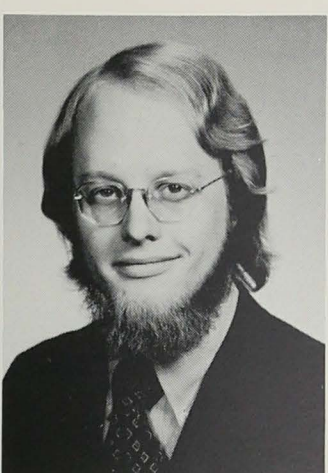

DUNN, M.

WILLIAM W. DRAIN
Humanistic Studies Area

HOWARD L. DRESCHER
Social & Behavioral Science Area

JOHN E. DUKER III
Operations Research & I.E.

WILLIAM E. DUNCAN
Biology

CHRISTOPHER J. DUNFORD
Social & Behavioral Science Area

MICHAEL R. DUNN
Social & Behavioral Science Area
Alpha Delta Phi, Alpha Alpha Iota Beta
Track Team; Intermural Basketball
Fencing; Basil L. Gildersleeve Student
Interest Survey Foundation; H Club
Track Letterman; Dangerfield Award

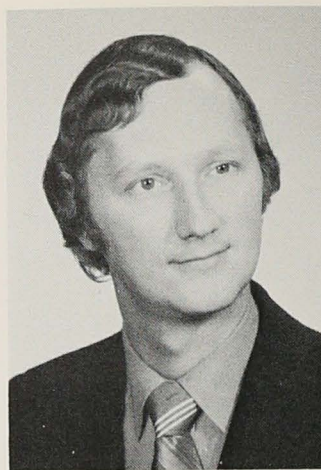

FIX, S.

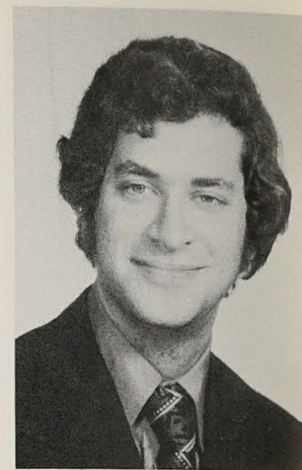

FOX, D.

DAVID C. ETTER
Natural Science Area

WILLIAM J. EVANS JR.
Quantitative Studies Area

WILLIE J. EWING
Social & Behavioral Science Area

RICHARD J. FASTIGGI
Natural Science Area

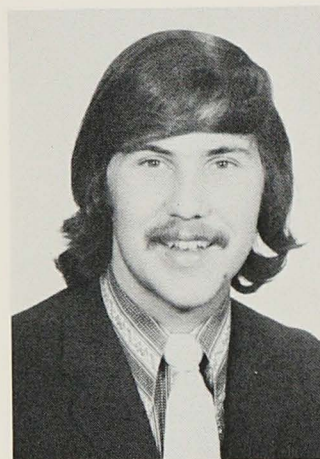

ERIKSEN, M.



FISHKIND, M.

THOMAS L. DUVALL JR.
Mathematics

EDWARD E. EDER III
Natural Science Area
TEP; APO, AED; Freshman Fencing

THOMAS EIRICH
Business & Indust. Mgmt.

DANIEL B. EPSTEIN
Social & Behavioral Science Area
Features Editor, News-Letter
University Affairs Editor; Charles St. Journal

MICHAEL P. ERIKSEN
Social & Behavioral Science Area
Delta Upsilon
Freshman Wrestling & Lacrosse; Booster Club

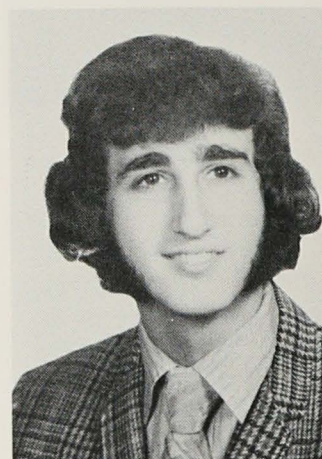

FRANK, M.

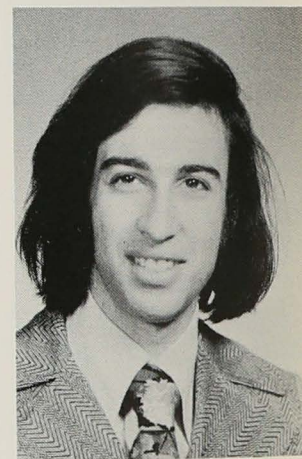

FRIED, H.

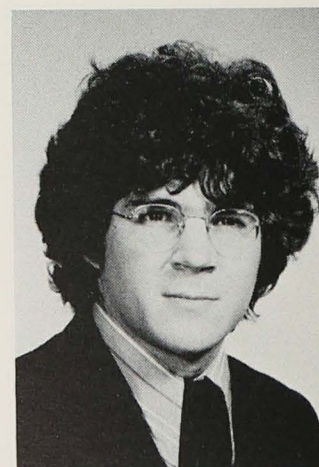

GALLICO, N.

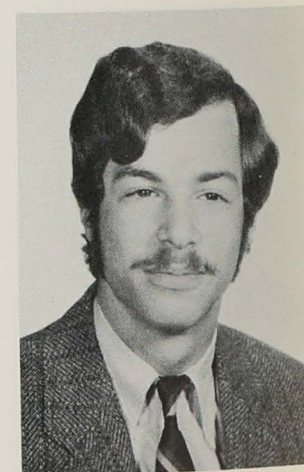

GERBER, B.

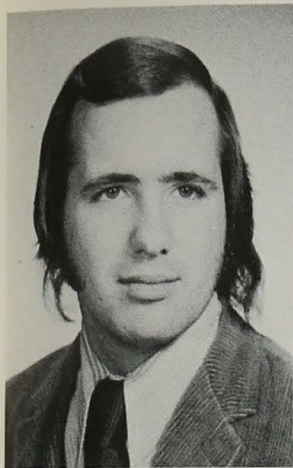

GHIGIARELLI, E.

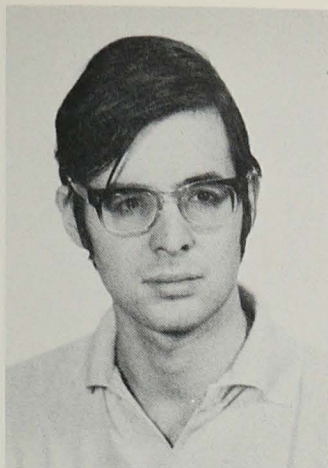

GILBERT, M.

JACK E. FISCHER
Social & Behavioral Science Area

RICHARD A. FISCHER
Humanistic Studies Area

JOHN J. FISHER
Humanistic Studies Area

MELANIE H. FISHKIND
Humanistic Studies Area

KEVIN M. FITZGERALD
Humanistic Studies Area

FREDERICK W. FITZKE III
Physics

STEPHEN P. FIX
Social & Behavioral Science Area

LOUIS E. FLAIG III
Social & Behavioral Science Area

MARK D. FORESTER
Geog. & Environ. Eng.

VINCENT F. FORTE
Humanistic Studies Area

DAVID R. FOX
History
Freshman Honor

MITCHELL A. FRANK
Humanistic Studies Area
Soccer; Baseball; Fencing; Dramatics

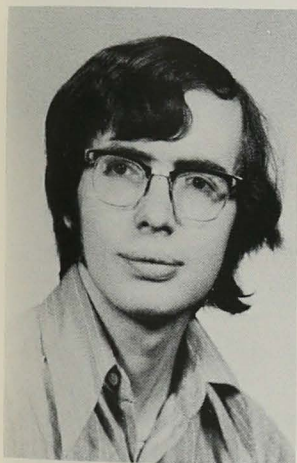

GOBER, J.

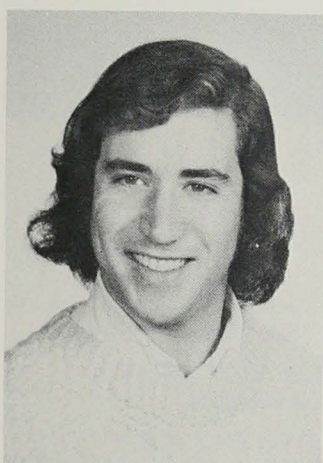

GOLDENBERG, D.

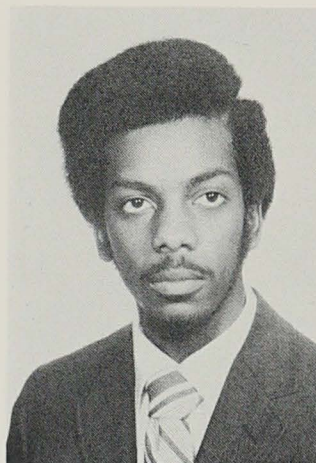

GRAY, D.

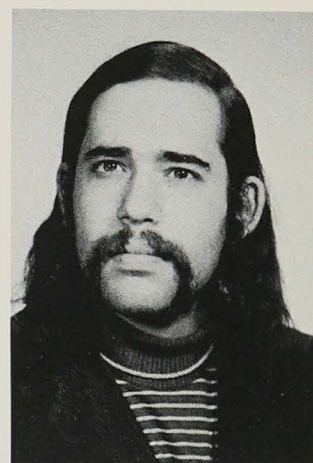

GROSS, S.

HOWARD M. FRIED
Biology
Freshman Honors

ROBERT M. FRIEDMAN
Natural Science Area

PHILIP E. GALLAGHER
Natural Science Area

NEAL J. GALLICO
History of Art
ZBT; Special Events Committee

ROBERT W. GARNET
International Studies

ALAN L. GLEB
Humanistic Studies Area

JAMES E. GENTRY
Social & Behavioral Science Area

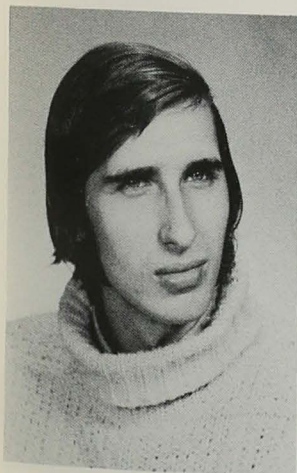

GOLDMAN, S.

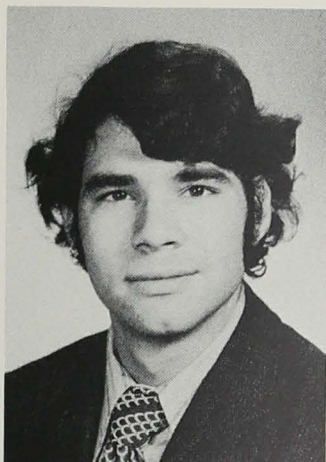

GOODMAN, R.

DONALD E. GEORGE
Natural Science Area

BRUCE N. GERBER
Natural Science Area

ELDER A. GHIGIARELLI
Geog. & Environ. Eng.
Phi Sigma Delta; Fresh. Basketball

DONALD E. GIBSON
Operations Research & I.E.

MARK GILBERT
Pre-Medicine
Basketball; Golf; Karate Club; WJHU; Bridge Club

JOHN R. GOBER
Humanistic Studies Area

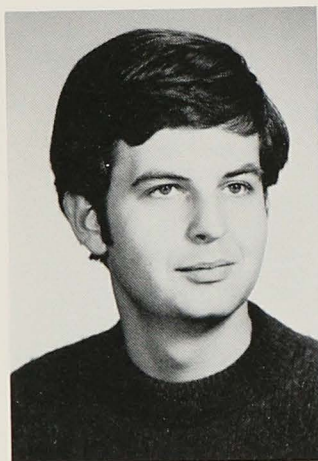

HAMILTON, R.

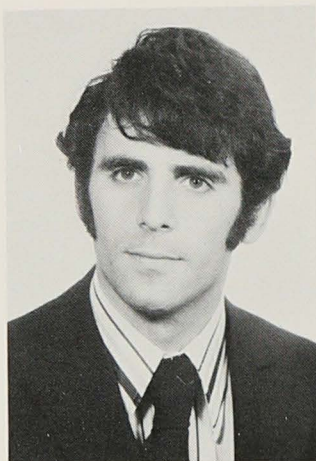

HANDLEMAN, G.

CARL J. GOLDBERG
Pre-Medicine

LARRY P. GOLDBERG
Humanistic Studies Area

DAVID B. GOLDENBERG
Humanistic Studies Area

STEVEN GOLDMAN
International Studies
Pi Sigma Alpha; President Political Science
Honor Society

JACK N. GOODMAN
Political Science

ROBERT P. GOODMAN
Natural Science Area
ZBT; Freshman Honoer; AED
Honor Commission, Freshman Advisor

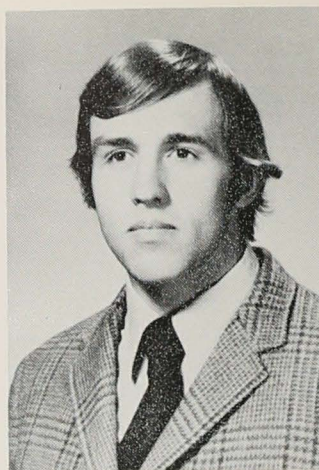

HEAD, J.

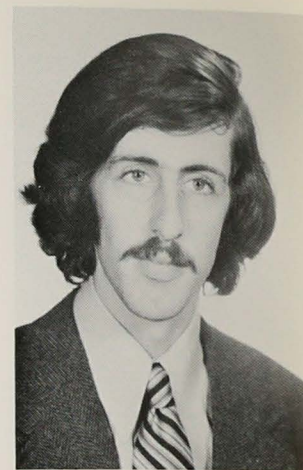

HEBERLING, P.

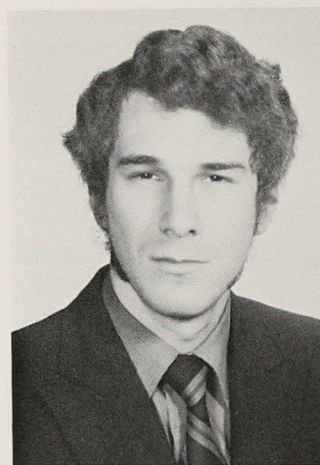

HEKKER, P.

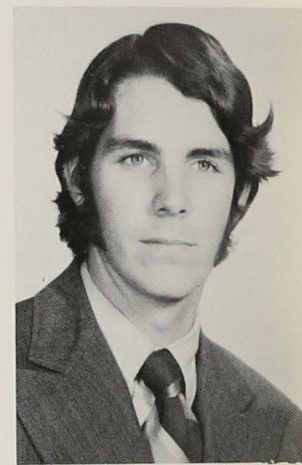

HENDERSON, W.

DARRELL M. GRAY
Social & Behavioral Science Area
Intramural Football
American Chemical Society; Freshman Honors; Constance
Moore Memorial Award

GERARD P. GRAY
Mechanics

STEPHEN J. GRAY
Humanistic Studies Area

MARVIN H. GREENBAUM
Natural Science Area

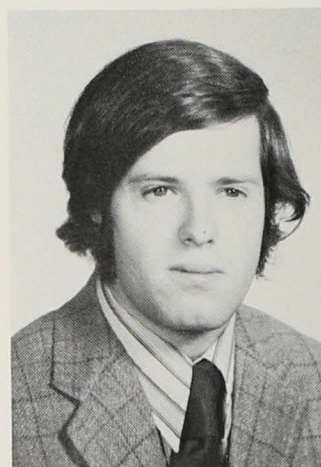

HILDREBRAND, E.

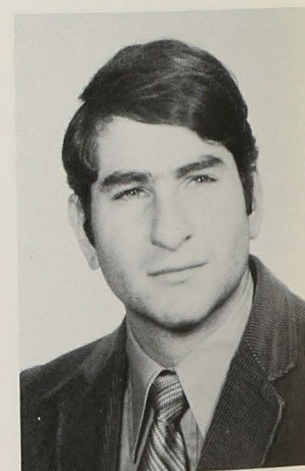

HIRSCH, S.

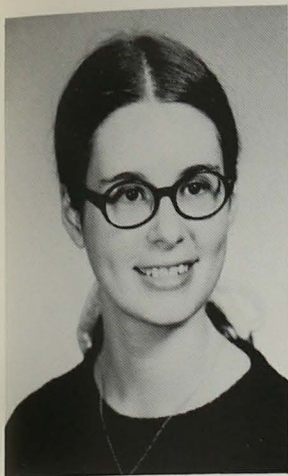

HOOD, R.



HOOKE, K.

DAVID B. GREENBERGER
Social & Behavioral Science Area

DAVID N. GREENBLUM
Natural Science Area

PETER K. GREGERSEN
Natural Science Area

JAMES P. GRENAFECE
Social & Behavioral Science Area

HAROLD D. GRINBERG
English

EARL W. GROGAN JR.
Biology



HORII, S.

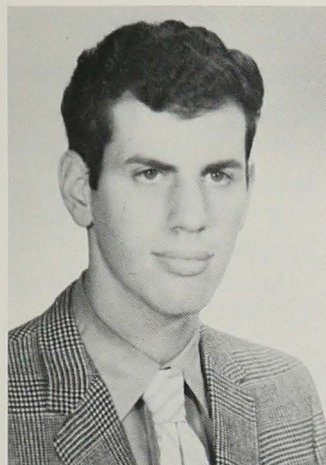

HORN, M.

NORMAN C. GROSS
Social & Behavioral Science Area

SANFORD M. GROSS
Social & Behavioral Science Area

GLENN M. GROSSMAN
Social & Behavioral Science Area

WILLIAM H. GROVER
Biology

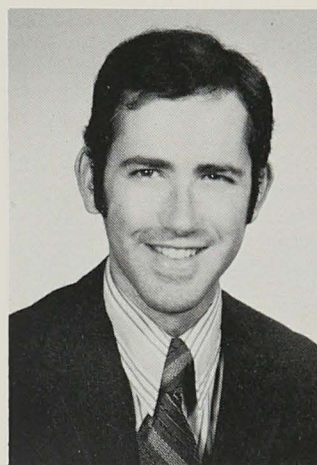

HULL, K.



HUTCHESON, B.

KURT T. GROZINGER
Natural Science Area

WILLIAM T. GRUSSEMEYER JR.
Psychology

LYLE F. GULLEY
Social & Behavioral Science Area

HERBERT R. HAAR III

WILLIAM F. HAHN
Psychology

BARRY L. HAINER
Social & Behavioral Science Area

RUSSELL E. HAINES
Humanistic Studies Area

STEPHEN W. HAINES
Philosophy

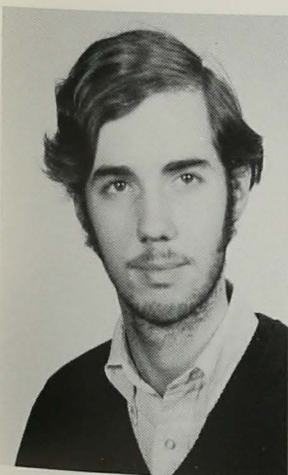

HOUCK, M.

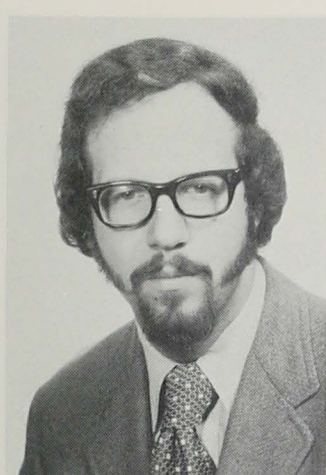

HUBBELL, H.

ROBERT W. HALL
Psychology

ROBERT F. HAMILTON
Humanistic Studies Area

ROBERT M. HAMILTON
Humanistic Studies Area

MARK G. HANDLEMAN
Social & Behavioral Science Area
Varsity Basketball & Lacrosse

JEFFREY P. HANES
Social & Behavioral Science Area

DANIEL M. HARRIS
Natural Science Area

GLENN D. HARIMANN
Social & Behavioral Science Area

DAVID M. HASHMALL
Social & Behavioral Science Area

DAVID E. HAUPT
Social & Behavioral Science Area

JOHN P. HAYDON
Humanistic Studies Area

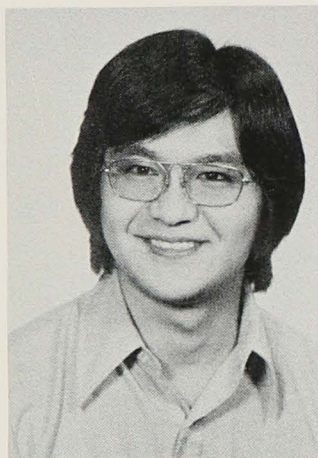

IMURA, M.

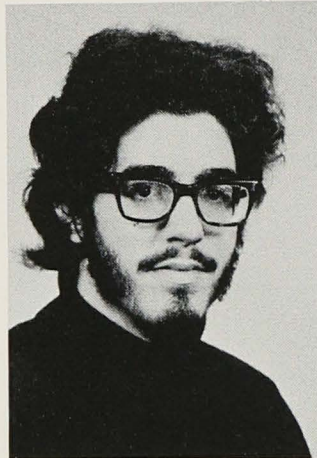

JACOB, R.

CREIGHTON E. HAYS
Classics

JAMES L. HEAD
Social & Behavioral Science Area
Phi Gamma Delta; Lacrosse; Residence Advisor

PETER D. HEBERLING
Social & Behavioral Science Area
Associate Chairman for the
Milton S. Eisenhower Symposium 1970
Chairman of the International Forum 1970
Coordinator of the JHU Students for McGovern
Undergraduate Curriculum Studies Committee

RICHARD A. HEDDLESON
Political Economy, SAC Ogre

PETER B. HEILDER
Electrical
Kappa Alpha Order

PAUL E. HENDERSON
Social & Behavioral Science Area

WILLIAM HENDERSON
Political Science
Freshman Football; College Republicans
Blue Key Society

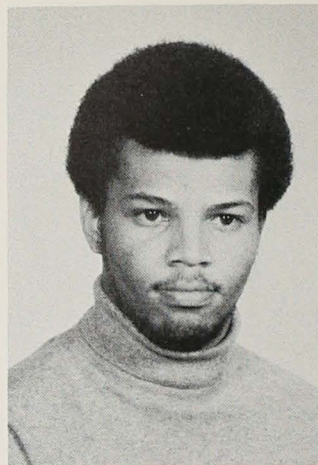

JENKINS, H.

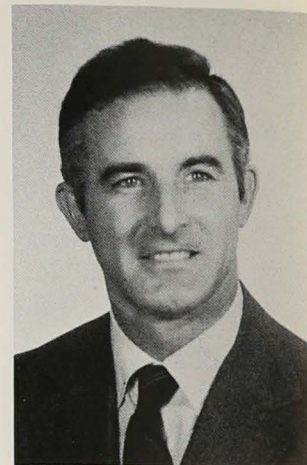

JEWITT, I.

ERIC L. HILDEBRAND
Natural Science Area
Sigma Phi Epsilon; Band

ALBERT M. HILL
Social & Behavioral Science Area

MARK W. HILL
Operations Research & I.E.

STEVEN N. HIRSCH
Operations Research & I.E.
Varsity Baseball

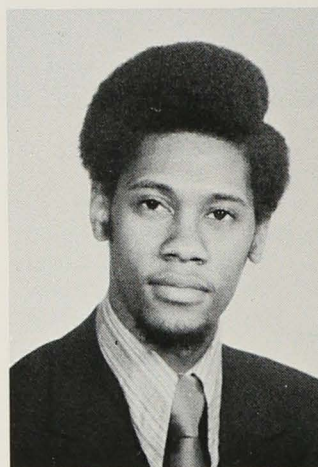

JOHNSON, C.

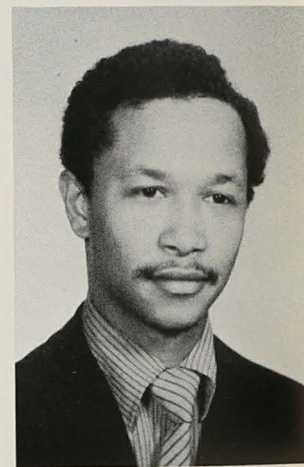

JULIAN, E.

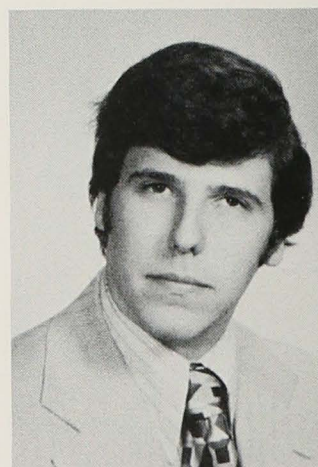

KAPLAN, R.

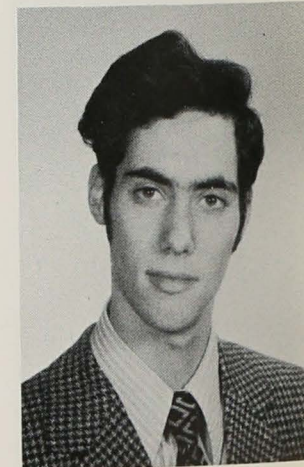

KELNER, D.

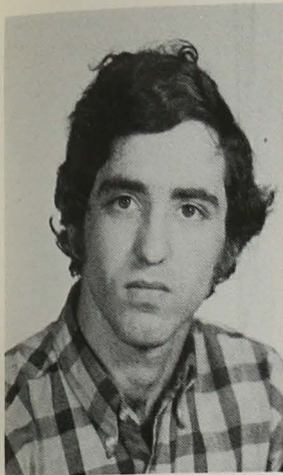

KIRSH, M.

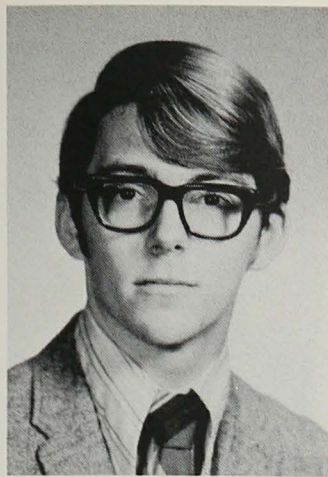

KOCH, R.

MARTIN H. HORN

Physics

Band; Publicity Director; Varsity Seal

JOHN HORNOR

Pre-Medicine

MARK H. HOUCK

Engineering Science Area

Kappa Alpha Order

HOWARD R. HUBELL

Natural Science Area

ZBT; Tennis; Jewish Students Association

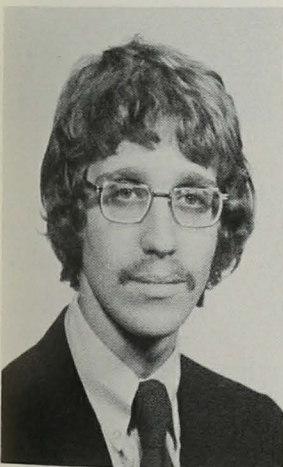

KOENIG, J.

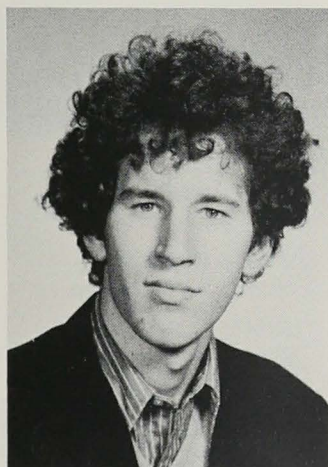

KORNBLIT, M.

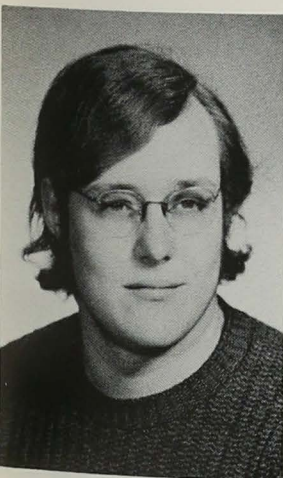

KOZLOWSKI, J.



KRATZ, M.

MARY C. HOFFER

Social & Behavioral Science Area

THOMAS HOFFMAN

Social & Behavioral Science Area

DAVID S. HOFMANN

Operation Research & I.E.

PAUL N. HOLLIFIELD

Philosophy

JOHN B. HOLMBLAD

Physics

JEFFREY J. HONDO

Natural Science Area

LESLIE R. HOOD

Social & Behavioral Science Area

KENNETH A. HOOKER

Humanistic Studies Area

Clee Club; Tutoring

STEVEN C. HORII

Natural Science Area

Alpha Phi Omega; Judo Club; Glee Club; Alpha Epsilon Delta

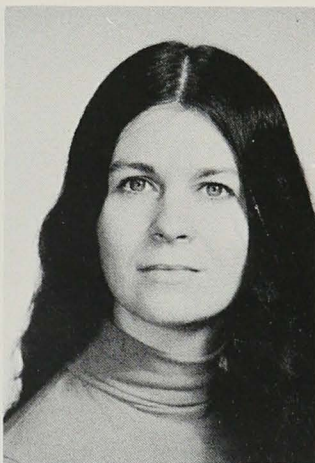

LEMON, R.

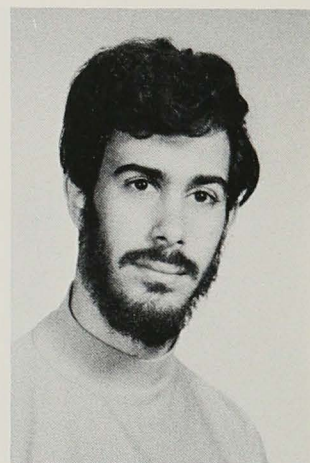

LERNER, M.

KEITH L. HULL JR.

Biophysics

Alpha Phi Omega; Vice Pres. Alpha Epsilon Delta

JAMES N. HUTCHINSON JR.

Philosophy

BARBARA A. HUTCHESON

History of Art

Delta Phi

STEPHEN E. HUTTON

Operations Research & I.E.

MICHAEL K. IMURA

Natural Science Area

SARAH C. ISAACS

Social & Behavioral Science Area

ROBERT J. IVRY

History

THOMAS W. JACKSON

ROBERT J. JACOB

Quantitative Studies Area

Freshman Fencing; Freshman Honors

ANDREW C. JACOBS

Social & Behavioral Science Area

GARY E. JASPER
Social & Behavioral Science Area

HOLLIS JENKINS
Philosophy
Track Team; Intramural Basketball
B.S.U. Secty. King Lecturship
Senior Class Vice Pres.

IAN W. JEWITT
Geog. & Environ. Eng.

CARROLL R. JOHNSON
Social & Behavioral Science Area
Freshman Basketball
Secretary Student Council
Collegiate Employment Service
Mayor's Fellowship Program

KEITH P. JOHNSON
Social & Behavioral Science Area

KEVIN T. JOHNSON
Humanistic Studies Area

GEORGE W. JOHNSTON
Social & Behavioral Science Area

BRUCE S. JONAS
Psychology

IAN C. JONES
Natural Science Area

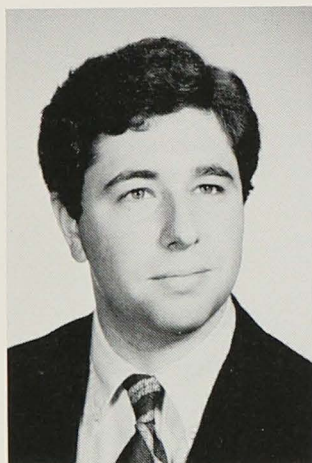

LEVENSON, H.

ELWYN M. JORDAN
Social & Behavioral Science Area

SHELDON E. JORDAN
Social & Behavioral Science Area

EMERSON R. JULIAN
Social & Behavioral Science Area

ANDREW H. KAHN
Humanistic Studies Area

STEVEN M. KANE
Social & Behavioral Science Area

JO ANN KANTNER
Humanistic Studies Area

RICHARD M. KAPLAN
Social & Behavioral Science Area
Zeta Beta Tau
Orientation Committee, AWARE
Pi Sigma Alpha; Curriculum for Political Leadership

TOM N. KARRAS
Operations Research & I.E.

KIRK R. KARWAN

DOUGLAS E. KELNER
Engineering Science Area
Head Manager of Swim Team
Glee Club; Goucher Chadel Choir
Deans List, Junior Year

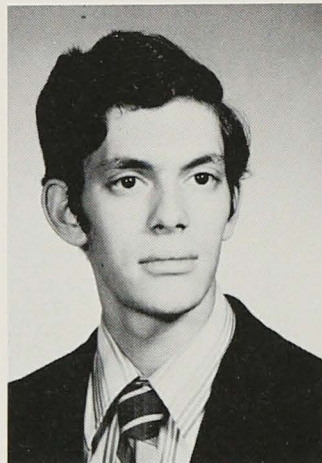

LEVY, B.

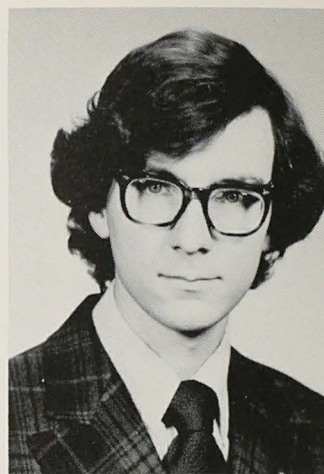

LINDAUER, R.



LIPSEY, J.

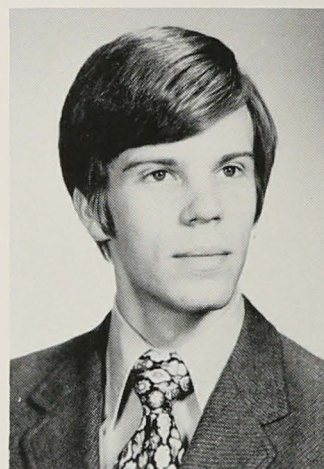

LIPTON, J.
MARK A. KESSLER
Biophysics

GEORGE L. KING
Natural Science Area

THOMAS A. KING
Electrical Eng.

LUCY M. KIRKMAN
Social & Behavioral Science Area

MARVIN E. KIRSH
Natural Science Area

THOMAS J. KNIGHT
Psychology

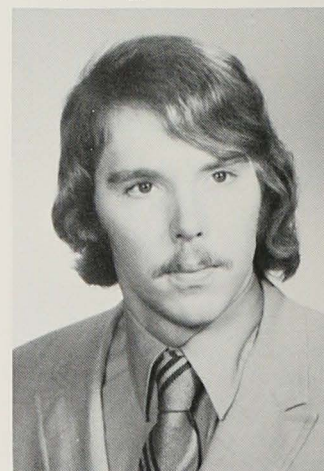

MACPHERSON, B.



MAGRAM, P.



MAHLER, R.

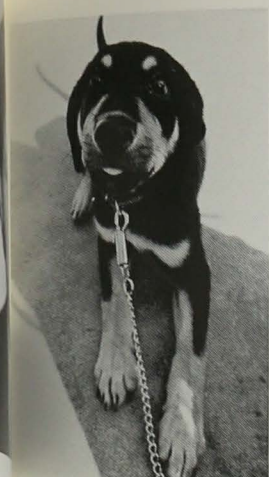

MAHONEY, T.

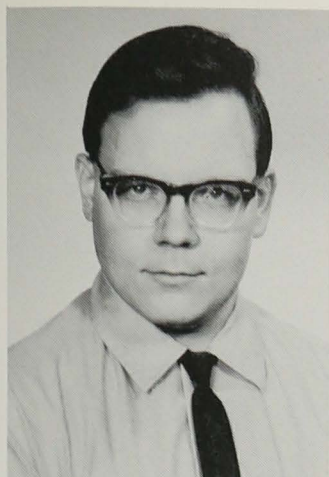

MALANDOWSKI, C.



MCBRIDE, J.

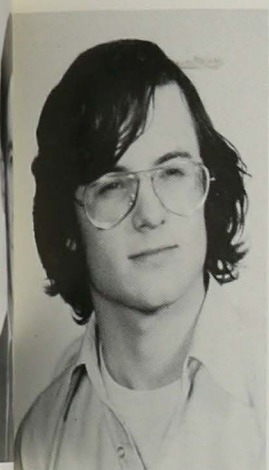

MCBRIDE, J.

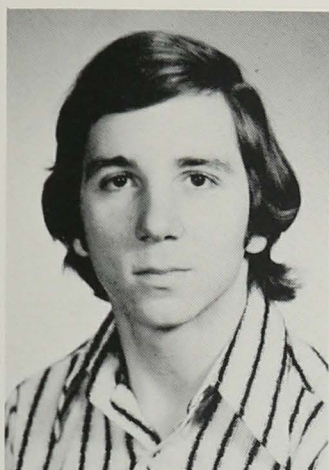

MCKENZIE, R.

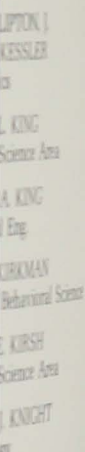

MCQUEENEY, W.

JOHN A. LALLY
Political Science

DENNIS J. LANAHAN
Electrical Eng.

AMES F. LASSER
History

MICHAEL C. LAUREN
Humanistic Studies Area

STEPHEN E. LAWHORNE
Engineering Science Area

MACK F. LEE
Social & Behavioral Science Area

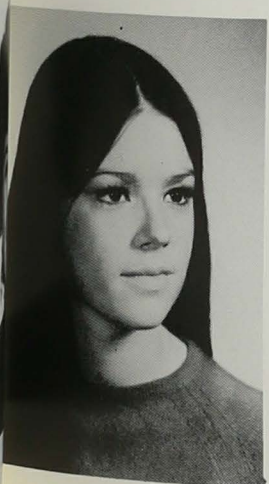

MCLAUGHLIN, B.

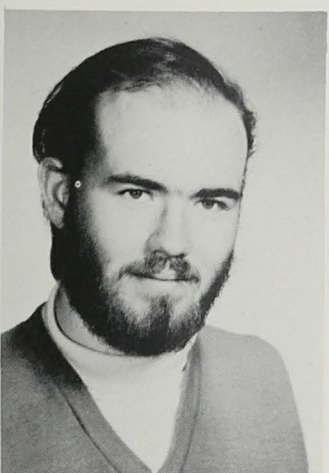

MCQUEENEY, W.

RAYMOND W. KOCH
International Studies
Secretary of Sigma Nu
BIA Representative
Lacrosse; Football; Cross Country;
Softball; Young Republicans

JEFFREY H. KOENIG
Social & Behavioral Science Area
Phi Epsilon Pi; Debate Council; Blue Key

ALISON V. KOTHE
English

MITCHELL KORNBLIT
International Studies; ZBT; Tutoring; Freshman Honors

JAMES KOZLOWSKI
Humanistic Studies Area
Tau Epsilon Phi; WJHU

MURIEL M. KRATZ
Social & Behavioral Science Area

KEVIN J. KRESOCK
Natural Science Area

CHARLES M. KROUSE
Natural Science Area

ISAIAH KUPERSTEIN
History

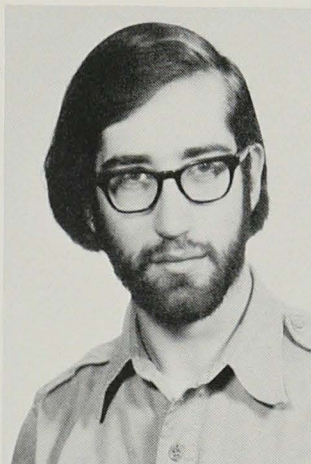

MECCARELLO, J.

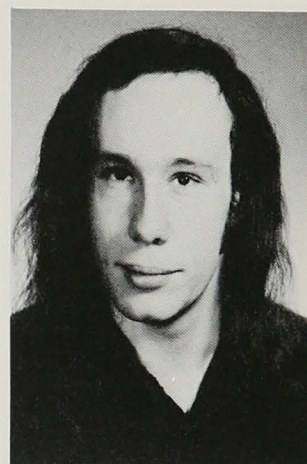

MEIRE, L.

MARY R. LEMON
Social & Behavioral Science Area

MICHAEL LERNER
Psychology

WILLIAM J. LESNER
Pre-Medicine

HOWARD S. LEVENSON
Political Science
Newsletter Reporter; Levering Hall Tutoring

ARTHUR S. LEVINE
Social & Behavioral Science Area

BARRY E. LEVY
Natural Science Area
J.S.A.

THOMAS E. LEVY
Biology

TODD M.C. LI
Natural Science Area

HARVEY A. LICHT
Social & Behavioral Science Area

ROBERT H. LINDAUER JR.
Computer Science
Sigma Nu; Glee Club



MCQUEENEY, W.

WILLIAM H. LINDER
History

JOHN R. LIPSEY
Natural Science Area
AED, Sigma Nu
Course Guide; Freshman Honors

JOHN S. LIPTON
Mechanics
Delta Upsilon
Cross Country; Lacrosse

WILLIAM E. LITTLE JR.
Mechanics

MICHAEL H. LONG
Social & Behavioral Science Area

GEORGE M. LORETO
Chemistry
Phi Epsilon Pi; Wrestling
Intramural Football & Lacrosse
APO

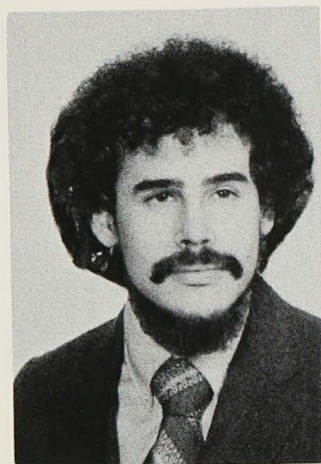

METELITS, S.

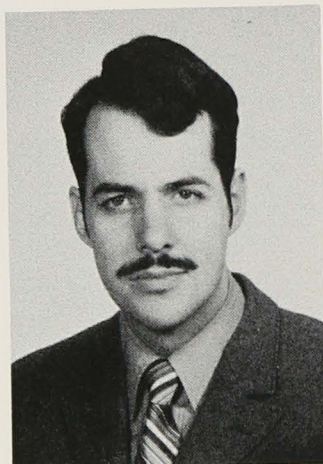

MORELAND, R.

MICHAEL R. MACADAMS
Pre-Medicine

BRUCE J. MACPHERSON
International Studies
Phi Theta Kappa

DONALD S. MAIER
Natural Science Area

PHYLLIS MAGRAM
Psychology
Phi Beta Kappa

CLIFFORD L. MALANDOWSKI JR.
Natural Science Area
AED

MICHAEL C. MALLOY
Engineering Science Area

GEOFFREY E. MARGRAVE
Mathematics

NEIL J. MARKWITH
Pre-Medicine

DAVID A. MARTIN
Natural Science Area

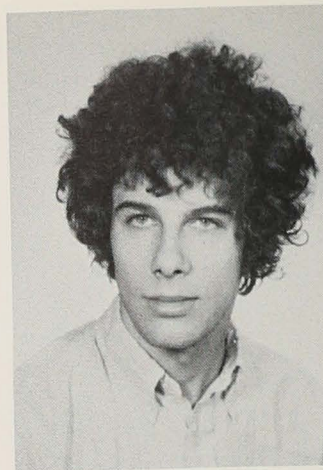

MORIARTY, J.



MOUNTCASTLE, A.

RODNEY C. MASON
Humanistic Studies Area

WAYNE C. MATUS
Social & Behavioral Science Area

CHARLES W. MAXON
Physics

EUGENE J. MCBRIDE
Humanistic Studies Area
ZBT

MICHAEL J. MCCANN
Electrical Eng.

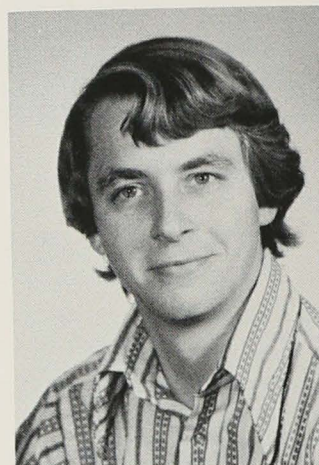

MURPHY, T.

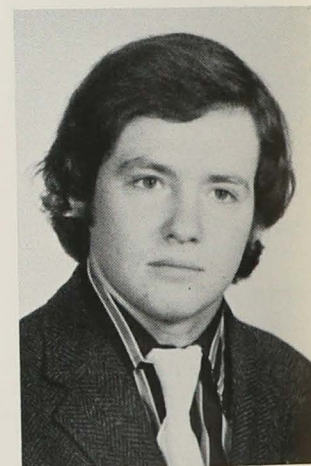

MYERS, V.

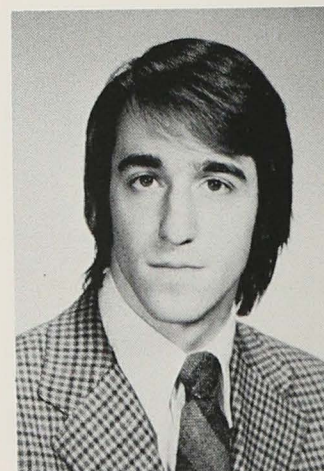

NELZ, D.



NUTTLE, C.



NYE, C.

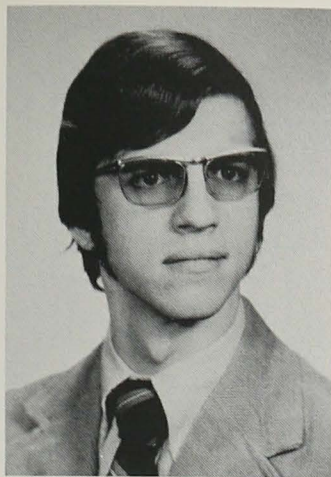

OHLY, C.

WILLIAM K. MCQUEENEY
Social & Behavioral Science Area

THOMAS A. MCVICKER
Natural Science Area

GLENN T. MEAD
Natural Science Area

JON C. MECCARELLO
Psychology

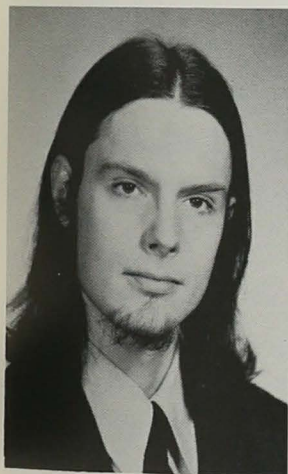

OZARK, M.

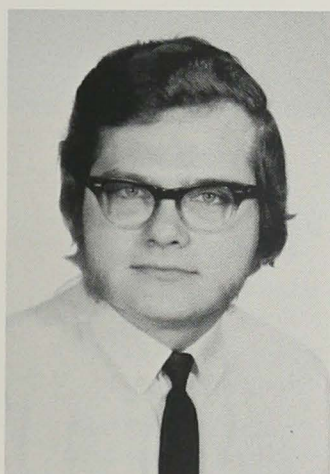

OZAROWSKI, R.

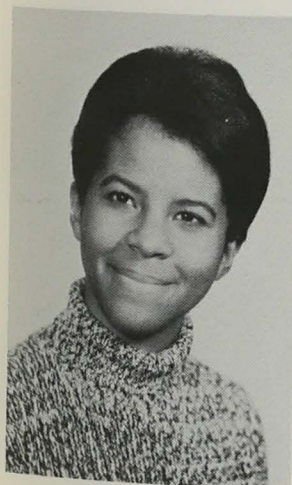

PARKER, L.

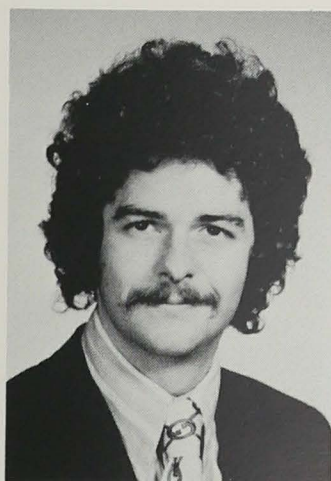

PARSLEY, R.

CRAIG L. MCCLURE
Pre-Medicine

CHARLES H. MCCOMAS III
Earth & Planetary Science

RICHARD W. MCDONNELL
Natural Science Area

JOHN P. MCDONOUGH
Political Science

PAUL E. MCFARLAND
Chemistry

DAVID C. MCGAW
Mechanics

RICHARD S. MCKENNA
Business & Indust. Mgmt.

RANDELL L. MCKENZIE
Natural Science Area
BIA Basketball

CAROL B. MCLAUGHLIN
English
Senior Class Secretary
Newsletter staff writer
Tudor & Stuart Club; Board of Governors

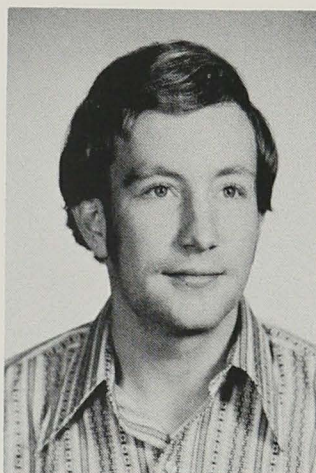

PEOPLES, G.

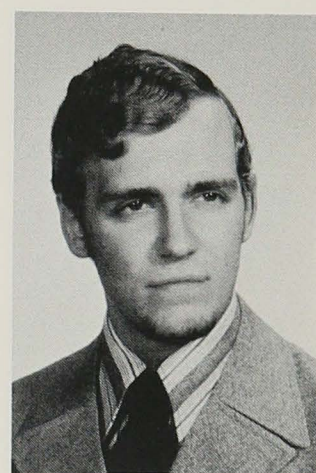

PHELPS, J.

LEO T. MEIRE
Psychology

THOMAS J. MERIMEE
Social & Behavioral Science Area

STANLEY E. METELITS
Physics
Production Manager of
Barnstormers; Radio Club; WJHU

PAUL V. MINOTTY
Natural Science Area

ROBERT J. MORELAND
Geog. & Environ. Eng.
Lacrosse
Glee Club

JOHN J. MORIARTY
Social & Behavioral Science Area
Pres. of Phi Sigma Delta; Soccer

ANNE C. MOUNTCASTLE
History of Art
Reporter for Charles St. Journal

CHRISTOPHER G. MOYER
Philosophy

TIMOTHY D. MURPHY
Social & Behavioral Science Area

VERNON B. MYERS
Natural Science Area
Wrestling

RICHARD L. NACE
Earth & Planetary Science

GENE S. NAGLER
Humanistic Studies Area

STEFFI R. NASON
Social & Behavioral Science Area

LEO S. NECHAMKIN II
Social & Behavioral Science Area

JOSEPH A. NEESAN
Humanistic Studies Area

DAVID A. NELZ
Political Science
Phi Gamma Delta
Varsity Lacrosse

PAUL K. NEWLIN
Humanistic Studies Area

ESKANDAR NOORANI
Mechanics

WILLIAM D. NORDHEIM
Humanistic Studies Area

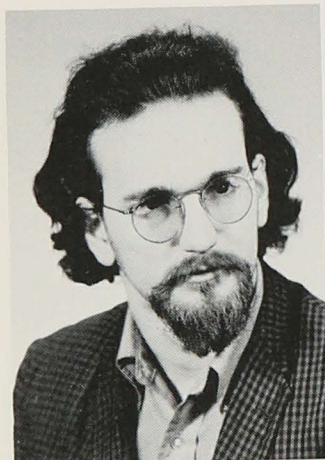

PIERSON, W.

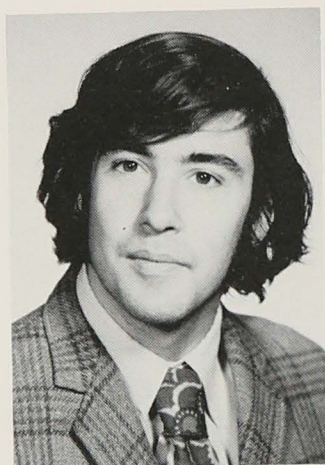

PINGPANK, J.

COLEGATE S. NUTTLE
Social & Behavioral Science Area

CHRISTINE H. NYE
Social & Behavioral Science Area

CHRISTOPHER D. OHLY
International Relations
SAC
Phi Beta Kappa

MAJORIE R. OLDS
Humanistic Studies Area
Tutoring
Draft Counselling

LYNNE M. OSTROFF
Social & Behavioral Science Area

MARK OZARK
Natural Science Area; BIA Basketball; Varsity BB mgr.

ROBERT W. OZAROWSKI
Natural Science Area

LYNN PARKER
Natural Science Area

ROBERT A. PARSLEY
History of Art
Delta Phi; Soccer

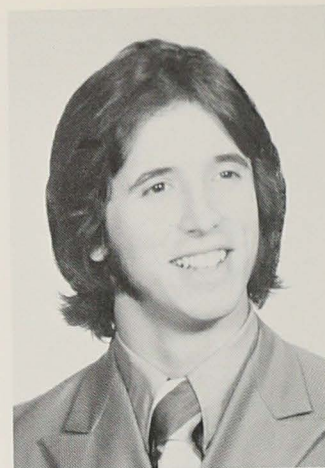

POMETTO, E.

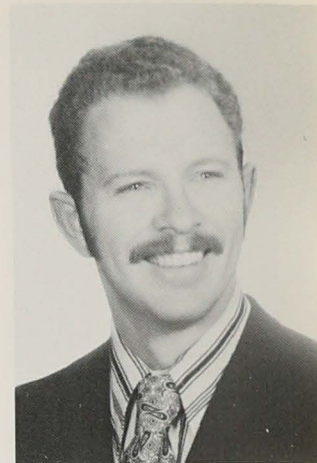

PRATT, R.

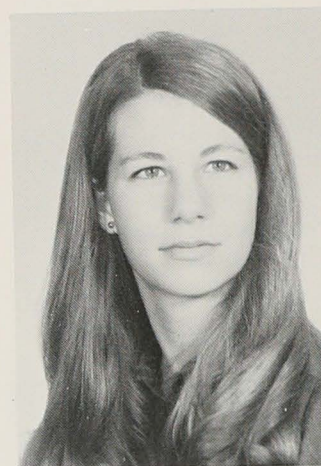

RENNEBURG, C.

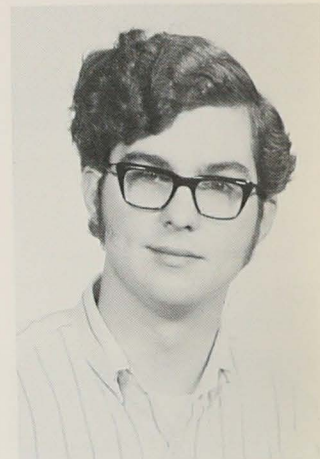

RIGGS, C.

ERIC D. PARTRIDGE
Mathematics

SAMUEL A. PEAL
Political Science

STEPHEN G. PEARRE
Mechanics

U.S. GRANT PEOPLES
Natural Science Area
AED
Track; Intercampus Ski Association
Phi Beta Kappa

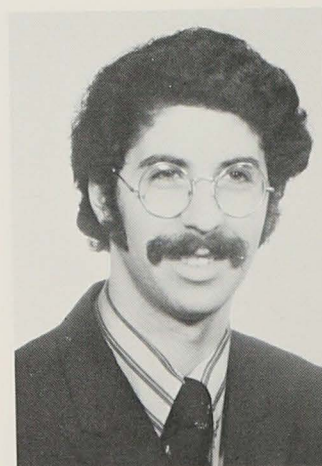

ROBERTS, I.

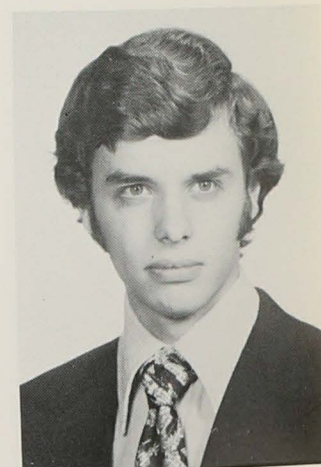

ROGENMUSER, J.

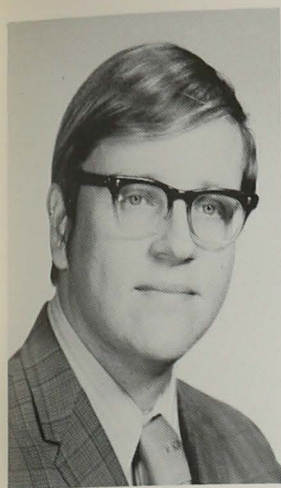

ROMANSKI, J.

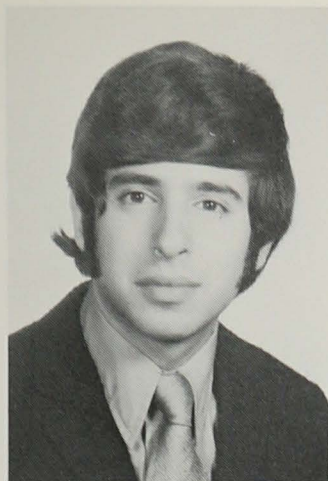

ROSENBAUM, J.

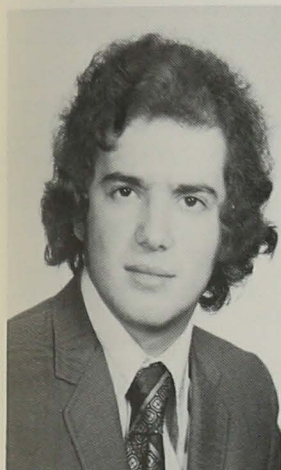

ROSENWASSER, M.

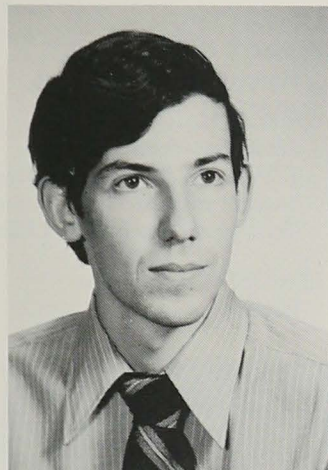

RYAN, J.

ROBERT L. POWELL
Mechanics

PAUL K. PRAH
Operations Research & I.E.

RANDALL N. PRATT JR.
Psychology
Wrestling; H Club

ROBERT M. PRICE
Natural Science Area

EDWARD V. PROCHOWNIK
Biology

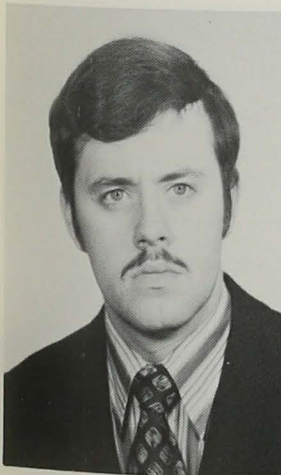

SAINT PETER, G.

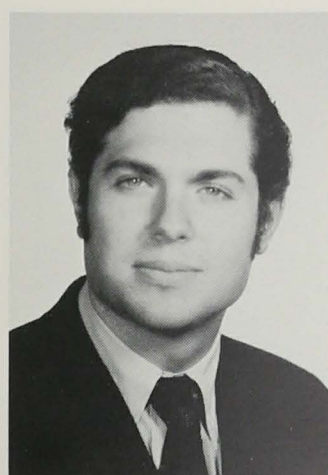

SANDBERG, D.

JAMES K. PHELPS
Social & Behavioral Science Area
Alpha Phi Omega; Varsity Seal; WJHU

WILLIAM D. PIERSON
Mechanics

JEFFREY C. PINGPANK
Political Science
Phi Gamma Delta
Lacrosse; Fres. Soccer & Track; Blue Key Society
Athletic Committee; Orientation

CHARLES L. PINSKY
Social & Behavioral Science Area

JEROME O. PITT
Humanistic Studies Area

DANIEL B. POLIN

EUGENE A. POMETTO JR.
Social & Behavioral Science Area
Delta Upsilon; Varsity Football & Baseball

RICHARD L. POSEN
History

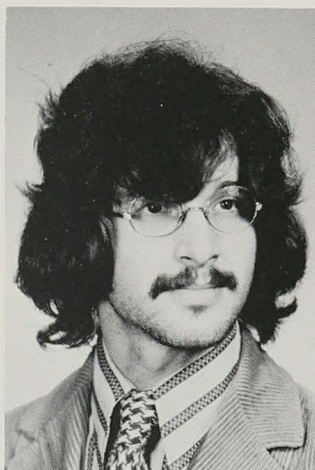

SAVANUCK, S.

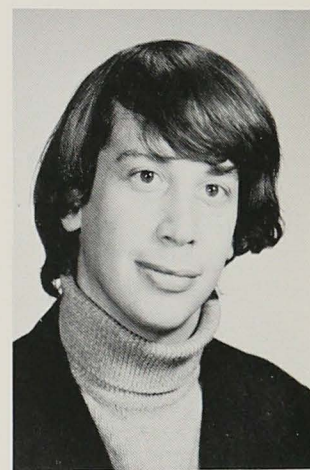

SCHAFLER, R.

LIAM O. PURDON
English
Barnstormers

STEPHEN A. RAMMING
History

ROBERT J. RAPPOLD
Mathematics

JACK J. RAPPORT
Social & Behavioral Science Area

WILLIAM F. RASKOB
Social & Behavioral Science Area

DAVID C. REA
Social & Behavioral Science Area

MARTIN D. REBER
Social & Behavioral Science Area

CAROL J. RENNEBURG
Social & Behavioral Science Area

MARK D. REUTTER
Social & Behavioral Science Area

MARTIN REWCASTLE
English

CHARLES RIGGS JR.
Natural Science Area

WILLIAM M. RINGLE
Humanistic Studies Area

INGRAM M. ROBERTS
Natural Science Area
Co-Captain of Varsity Fencing
G.E. College Bowl Team; Alpha Epsilon Delta

HENRY N. ROBEY
Electrical Eng.

WILLIAM W. ROBINSON
Humanistic Studies Area

WILLIAM L. ROBINSON
Electrical Eng.

GORDON R. RODE
Natural Science Area

JOHN W. ROGENMUSER III
Electrical Eng.
Tau Epsilon Phi; Intramural Football, Lacrosse & Squash
Young Republicans

ALAN H. ROLNICK
Social & Behavioral Science Area

JOHN G. ROMANSKI
Electrical Eng.
ROTC; Deans List

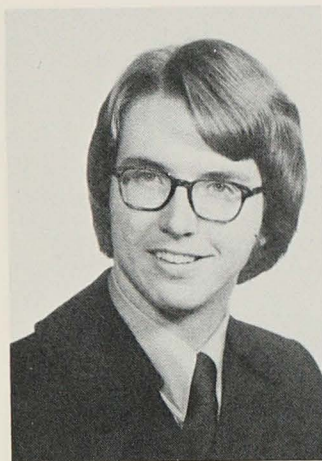

SCHEIDLE, L.

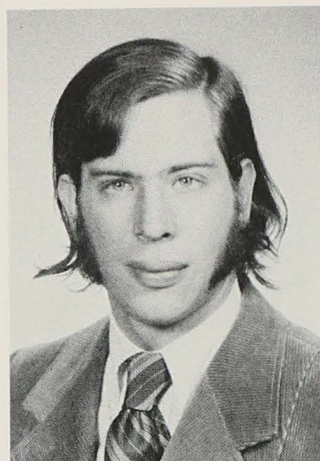

SCHERR, J.

BARRY F. ROSEN
Social & Behavioral Science Area

JEFFERY D. ROSENBAUM
Social & Behavioral Science Area
ZBT; Varsity Fencing; Aware; WJHU

WILLIAM S. ROSENBERG
Social & Behavioral Science Area

RICHARD E. ROSENTHAL
Quantitative Studies Area

MELVIN P. ROSENWASSER
Pre-Medicine
Zeta Beta Tau; Varsity Baseball; Student Council
Freshman Academic Advisor; Board of Intramural Athletics

KEITH D. ROSS
Social & Behavioral Science Area

STEVEN D. ROSS
Natural Science Area

ALAN I. RUBIN
Social & Behavioral Science Area

JOHN RYAN
Pre-Medicine
Student Council

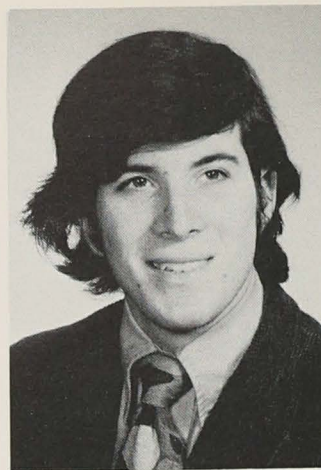

SCHLENGER, D.



SCHULTZ, T.

ROBERT H. SADOWSKY
Humanistic Studies Area

GARY R. SAINT PETER
Social Relations
TEP—Vice. Chancellor; Newsletter—Sports Editor
Student Advisor; Fres. Orientation; AWARE
Undergrad Admissions Council; APD; Army ROTC

EDMUND SAMBUCCO
Physics

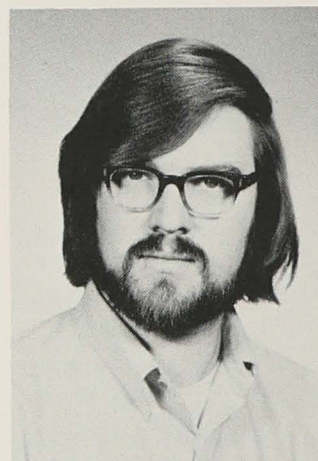

SELIKOWITZ, M.

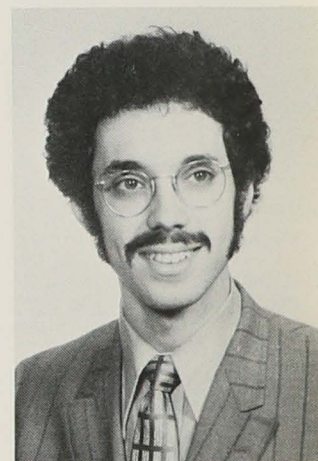

SHAPIRO E.

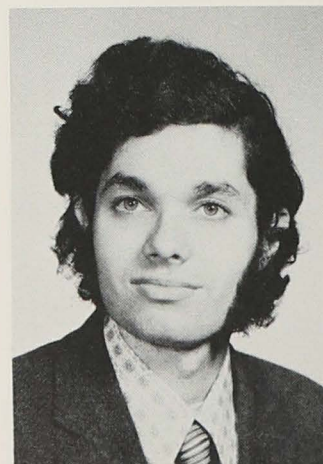

SHEPRO, K.

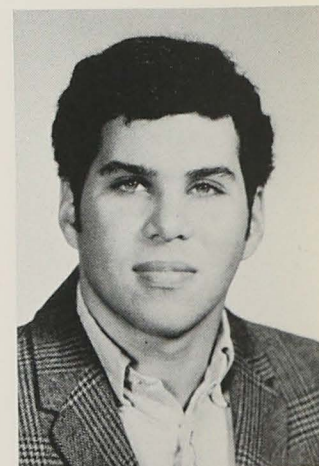

SILVER, R.

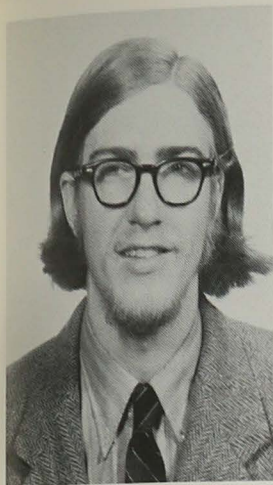

SMITH, G.

JEFFREY J. SCHERR
Social & Behavioral Science Area
Comm. to select Undergrad Dean

DONALD L. SCHLENGER
Engineering Science Area
Intramural Lacrosse; Freshman Adviser
Pres. Tau Beta Pi Chap

JOHN B. SCHOPPERT
Social & Behavioral Science Area

THOMAS A. SCHULTZ
Operations Research & I.E.
Tau Beta; Deans List

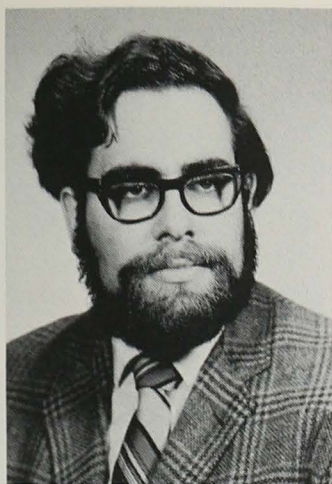

SOBER, M.

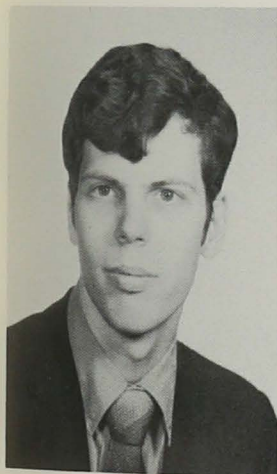

SOLOMON, J.

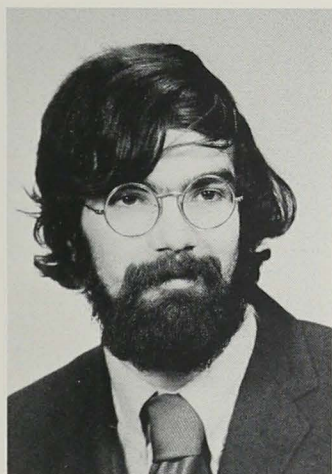

STAMMERJOHN, L.

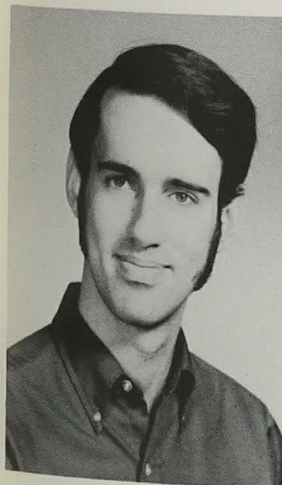

STEENLAND, T.



STEINGASZNER, E.

DAVID G. SANDBERG
Humanistic Studies Area
Freshman Tennis; Blue Key Society

STEVEN K. SARAU
Social & Behavioral Science Area

RICHARD T. SARKIN
Pre-Medicine

EUGENE M. SARNO
Pre-Medicine

LEONARD SAS
History

STUART E. SAVANUCK
Social & Behavioral Science Area
Young Republicans

RICHARD S. SCHAFLEER
Social & Behavioral Science Area
Phi Epsilon; Admissions Aid; AWARE
Pi Sigma Alpha Honorary

LAURENCE H. SCHEIDLE
Psychology
ZBT; Psi Chi

CARLOS H. SCHENCK
Pre-Medicine

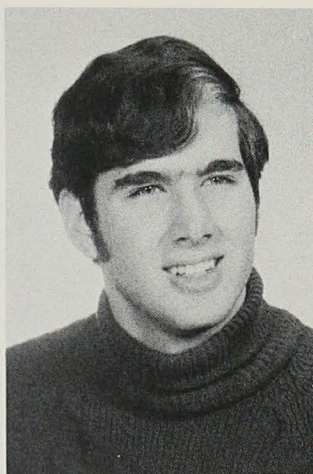

STELLMAN, L.

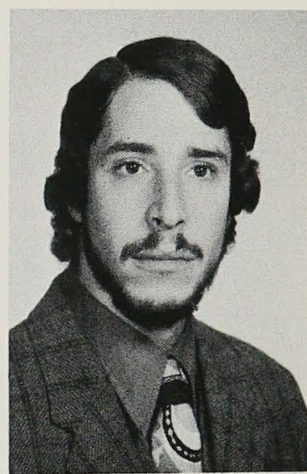

STEVENS, G.

RICHARD J. SCHWARTZ
History of Art

MELVIN A. SCHWARZ
Social & Behavioral Science Area

BARBARA C. SEGRIST
Social & Behavioral Science Area

MICHAEL M. SELIKOWITZ
Pre-Medicine
Intramural Athletics; Tournament Bridge

DOUGLAS D. SEWARD
Philosophy

EDWARD P. SHAPIRO
Natural Science Area
Levering Tutoring Program; Freshman Honors
AED; Phi Beta Kappa

ROBERT M. SHAPIRO
Political Science

DOUGLAS M. SHEPARD
History

KATHRYN L. SHERIDAN
English

KENNETH SHEPRO
International Relations
Pi Sigma Alpha

RAYMOND C. SHORT JR.
History of Art

DAVID N. SHRIVER
Natural Science Area

LYNN B. SHTEIR
Humanistic Studies Area

JOHN L. SHULTZ
Geog. & Environ. Eng.

RICHARD B. SILVER
Pre-Medicine
Delta Upsilon; Varsity Swimming & Track
Alpha Epsilon Delta

JAY E. SIMKIN
International Studies

ROBERT S. SINGER
Humanistic Studies Area

ROBERT L. SIRIAN
Operations Research & I.E.

LAMIN J. SISE
Political Science

DARYL SMILEY
Natural Science Area

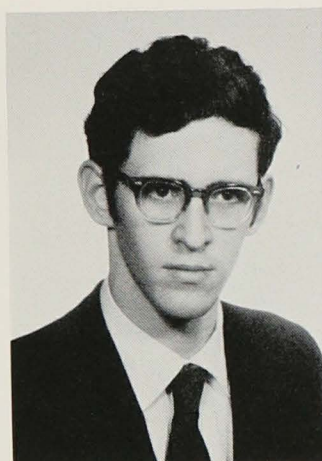

STRAUSS, L.

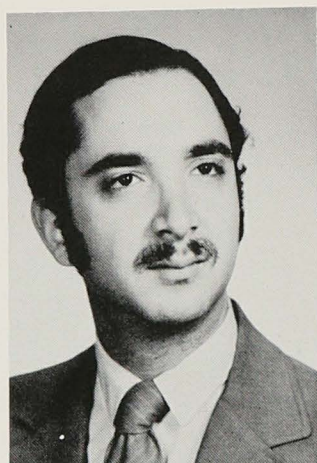

STRIZEVER, W.

DANIEL S.M. SMITH
Social & Behavioral Science Area

GREGORY A. SMITH
History of Art
Delta Upsilon

JOSEPH D. SMITH
Social & Behavioral Science Area

MICHAEL C. SNEAD
Biology

STEVEN L. SNIVELY
Pre-Medicine

SCOTT SCYDER
Social & Behavioral Science Area

MARC C. SOBER
Social & Behavioral Science Area
Tutoring Program; Student Association

JAMES A. SOLOMON
Natural Science Area
Intramural Wrestling & Football; Band; AED

FRANK A. SPELLMAN
Pre-Medicine

MARK J. SPENXER
Social Relations

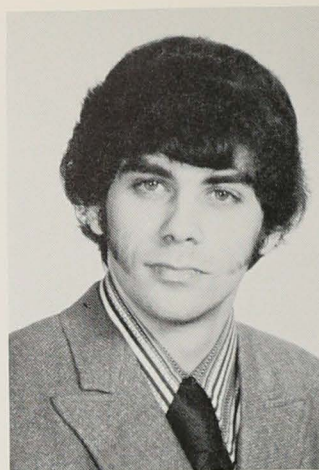

STURGEON, L.

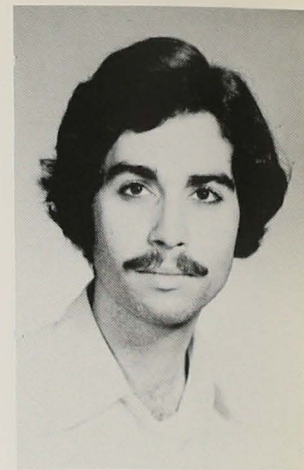

SZELES, R.

WILLIAM C. SPRATT III
Natural Science Area

LAMBERT STAMMERJOHN JR.
Operations Research & I.E.
ZBT; Cross Country
Tau Beta Pi; Dean's List

THOMAS H. STEENLAND
Natural Science Area
Pres. of Glee Club; Rifle Team, APO

JAMES J. STEINBERG
Social & Behavioral Science Area

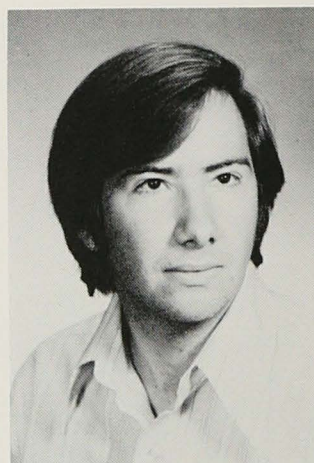

TAVES, P.

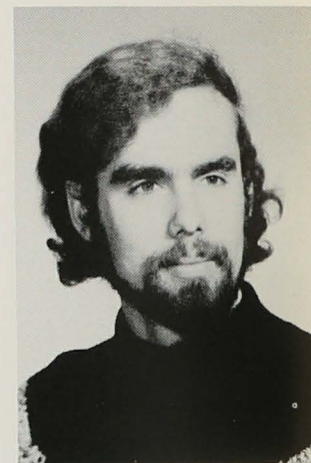

TAYLOR, R.

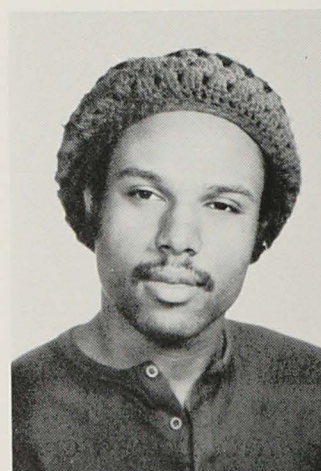

THOMAS, G.

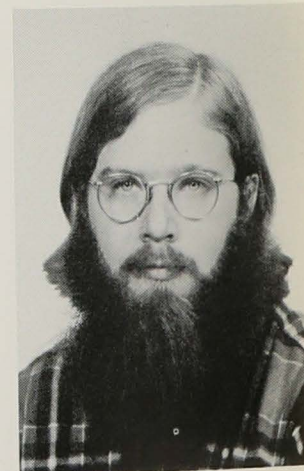

THOMPSON, R.

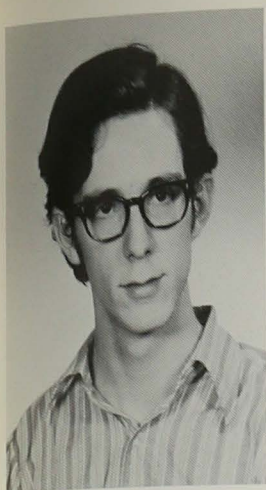

TURNER, G.

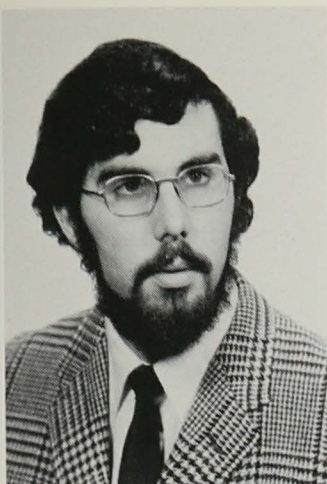

WARM, S.

BARBARA G. STREET
English

WILLIAM J. STRIZEVER
History

LANG S. STURGEON
Social & Behavioral Science Area
ZBT; Station Mgr. WJHU

ROBERT L. SUFIT
Chemistry



WARNS, M.

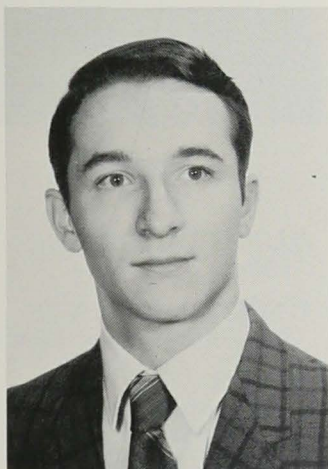

WARREN, R.

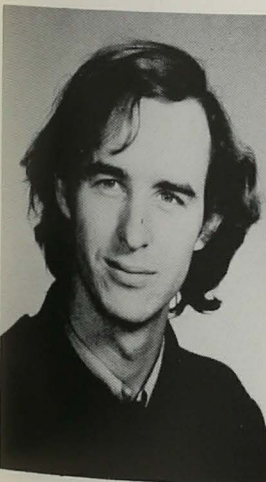

WATERS, E.

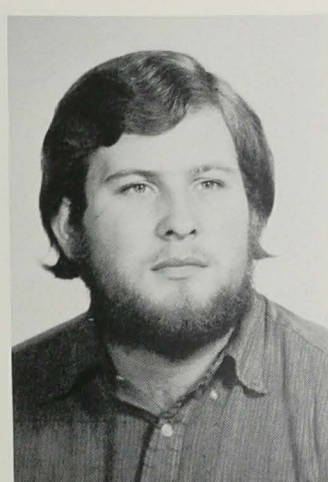

WEAVER, H.

ELFRIDA J. STEINGASZNER
Psychology
Skiing; Tennis

LESLIE R. STELLMAN
International Studies
Football & Basketball; Glee Club

BARRY S. STENDIC
Humanistic Studies Area

GLENN H. STEVENS
Social & Behavioral Science Area

JAMES A. STEWART
Quantitative Studies Area

DENNIS R. STONE
Natural Science Area

GARY R. STONEBURNER
Electrical Eng.

THOMAS A. STOUT
Political Economy

LEON STRAUSS
Pre-Medicine
Debate Council; Pres. of Jewish Students Association
JHU Symphony Orchestra

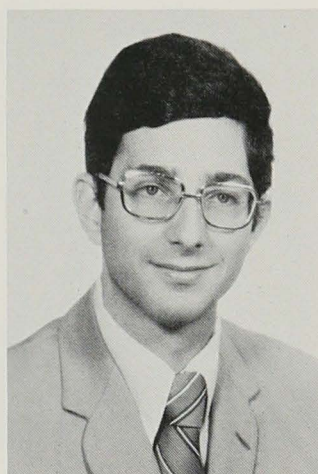

WEINBLATT, F.

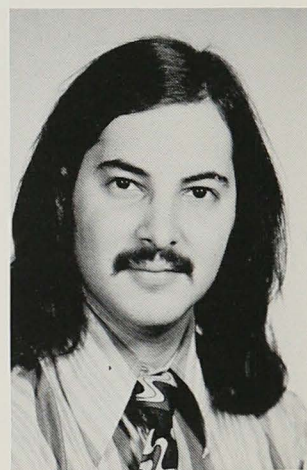

WEINER, R.

SOLL A. SUSSMAN
Romance Languages

JOHN R. SWANSON JR.
Physics

ROBERT G. SZELES
Humanistic Studies Area
Varsity Soccer
Glee Club

PETER A. TAVES
Psychology
Psi Chi

RONALD D. TAYLOR
Physics

WILBERT L. TAYLOR JR.
Humanistic Studies Area

BEVERLY J. TEEL
English

GREGORY L. THOMAS
Pre-Medicine
Basketball; Black Student Union; Tutoring

LARRY A. THOMPSON
Social & Behavioral Science Area

ROBERT J. THOMPSON
Social & Behavioral Science Area
Pi Sigma Alpha

ALBERT A. TREWORGY
Psychology

GEORGE W. TURNER
Electrical
Soccer Club
I.E.E.E.; Pres. of Eta Kappa Nu

IRA J. TURSHEN
Engineering Science Area

SCOTT A. TYNER
Engineering Science Area

STEVEN L. UTZ
Social & Behavioral Science Area

STEPHEN L. VANDOREN
Mechanics

FRANCIS E. VANDYKE
Social & Behavior Science Area

MICHAEL B. VINCENTI
Humanistic Studies Area

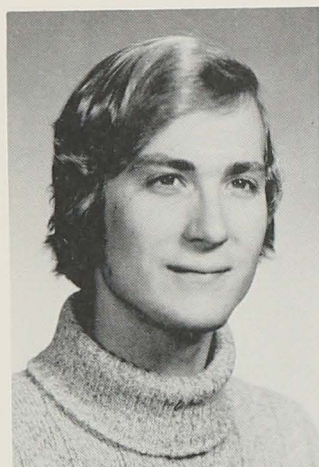

WELDON, K.

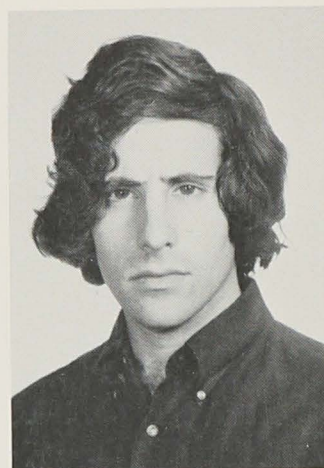

WEISSMAN, H.

MARTIN A. VOGEL
Social & Behavioreal Science Area

ROBERT F. VOGT JR.
Pre-Medicine

RAINER O. VONSALESKI
Physics

RALPH F. WACHTER
Mathematics

PAUL A. WALLACE
Business & Indust. Mgmt.

YUEH-WEN WANG
Humanistic Studies Area

EILLIAM F. WARD
Engineering Science Area

STEVEN GARY WARM
Philosophy

MARK J. WARNS
Social & Behavioral Science Area
Phi Epsilon Pi
BIA Football & Lacrosse; Adv. Mgr. for Newsletter

ROBERT N. WARREN
Chemistry
Track Team

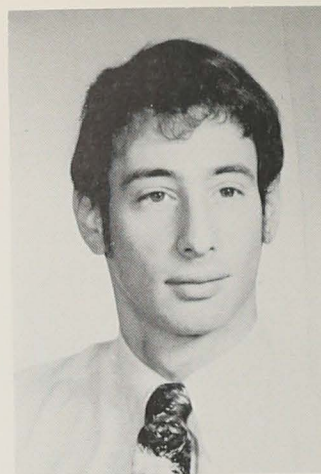

WETTSTEIN, R.

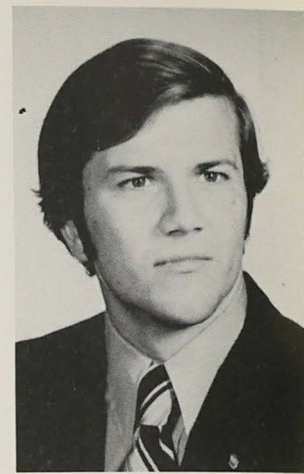

WIEST, E.



WITT, C.

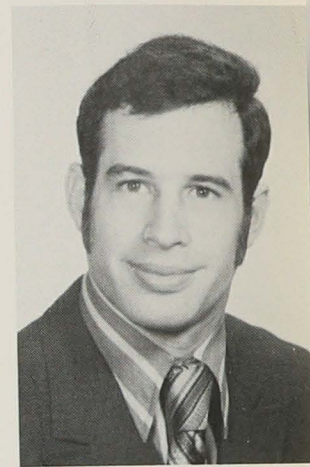

WOLK, L.

ELLIS A. WASSON
History

EVERETT B. WATERS JR.
Social & Behavioral Science Area

HOWARD WEAVER
Humanistic Studies Area
Varsity Football, Freshman Wrestling
Mang. Ed. of Newsletter

DAVID A. WEIDNER
Social & Behavioral Science Area

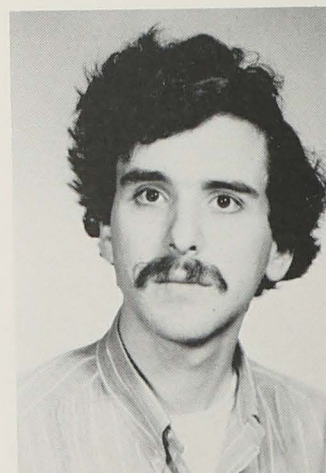

WOLPERT, S.

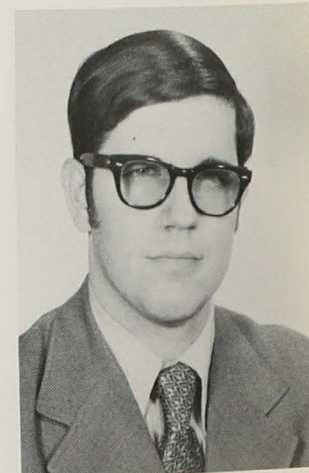

WYSOCKI, E.



ZABAWA, C.



ZONES, K.

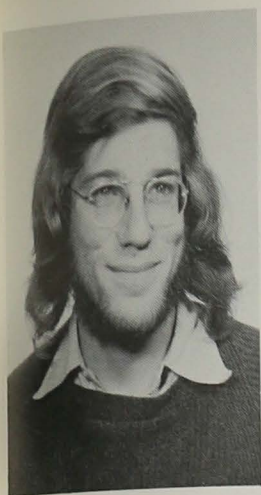

YARUS, B.

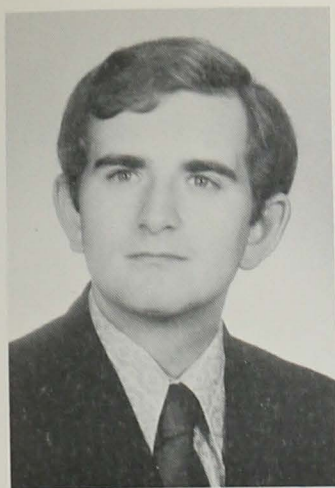

ZABAWA, C.

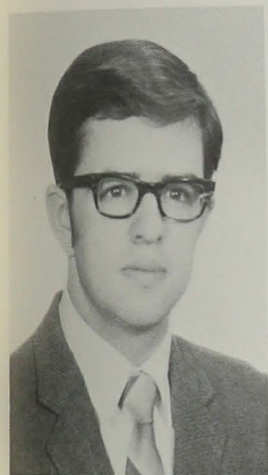

ZEPP, W.

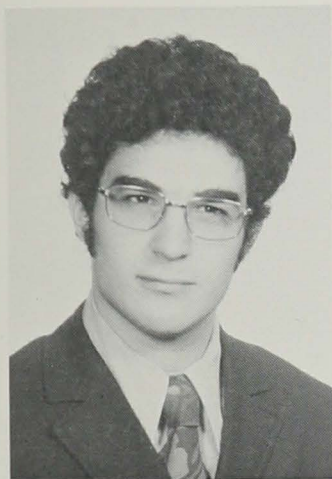

ZONIES, K.

ALEXANDER S. WEIL

HOWARD N. WEINBERG
Natural Science Area

FRED M. WEINBLATT
Natural Science Area
Tutoring; Jewish Students Assoc.
Phi Beta Kappa; Delta Phi Alpha
Alpha Epsilon Delta

ERIC J. WEINER
Humanistic Studies Area

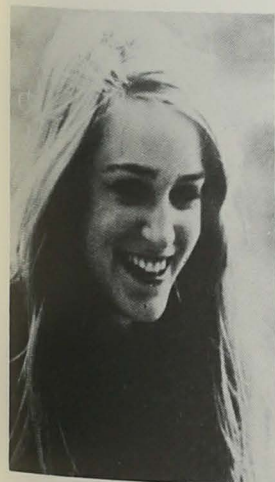

OLDS, M.

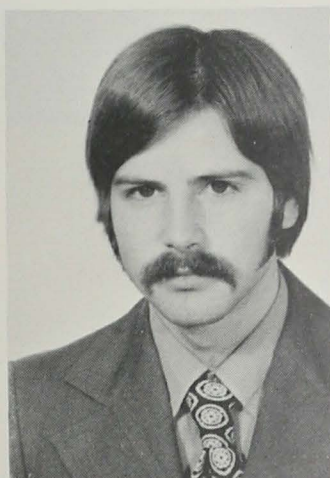

EIRICH, T.

ROBERT P. WEINER
Social & Behavioral Science Area
ZBT; Writer for Newsletter
Moratorium Comm.; Strike Comm.

PETER C. WEISS
Electrical Eng.

HOWARD WEISSMAN
Humanistic Studies Area

JOHN K. WELDON
Social & Behavioral Science Area
Kappa Alpha Order; Varsity Swimming; Pres., H-Club

EDWARD L. WENDER
Mathematics

ROBERT M. WETTSTEIN
Natural Science Area
Varsity Swimming

MAURICE J. WHALEN
Biology

EDWIN H. WIEST
Social & Behavioral Science Area
Pres. of Delta Upsilon
Swimming; Blue Key Society

GREGORY S. WILES
Social & Behavioral Science Area

CLARA J. WITT
International Studies

LARRY A. WOLK
Natural Science Area
Varsity Football; Freshman Baseball
Writer for Course Guide; AED

SCOTT A. WOLPERT
Quantitative Studies Area

RITA WONDRAK
Philosophy

JAMES M. WOOD

ROBIN M. WOOD
Pre-Medicine

PHILLIP H. WOODRUFF

WAYNE D. WOODWARD
Humanistic Studies Area

BARBARA D. WYCHE
Social & Behavioral Science Area

EDWARD M. WYSOCKI JR.
Electrical Eng.

BRUCE A. YARUS
Humanistic Studies Area
Alpha Delta Phi

STEPHEN P. YEAGLE

CHRISTOPHER F. ZABAWA
Earth & Planetary Science
Program Director of WJHU; University Seal

ROBERT A. ZALUTSKY
Psychology

WILLIAM W. ZEPP
Natural Science Area
Band; Student Council; D.S.R.C.

MARK P. ZIMMETT
Humanistic Studies Area

JEFFREY L. ZITSMAN
Natural Science Area

KENNETH M. ZONIES
Natural Science Area
Alpha Phi Omega; Varsity Swimming
Alpha Epsilon Delta

The Making of a President—1972

Culminating ten months of arduous search, Robert D.H. Harvey, chairman of the Johns Hopkins Board of Trustees, announced January 20 the election of Dr. Steven Muller as tenth president of Hopkins. A political scientist and former vice-president of Cornell University, Muller had served as provost and deputy president under Dr. Eisenhower for the ten months preceding his election.

Muller was officially installed on February 22, at ceremonies commemorating the 96th anniversary of the University.

In a statement to the University community, the youngest president said, "This is a solemn moment of dedication. American universities today cannot expect easy times or answers. Johns Hopkins was born as the first great graduate university in this country, and it stands for scholarship of the highest order.

"I am pledged to this pursuit of excellence . . . if all those connected with Johns Hopkins will join me in this commitment, we can face the future with confidence."

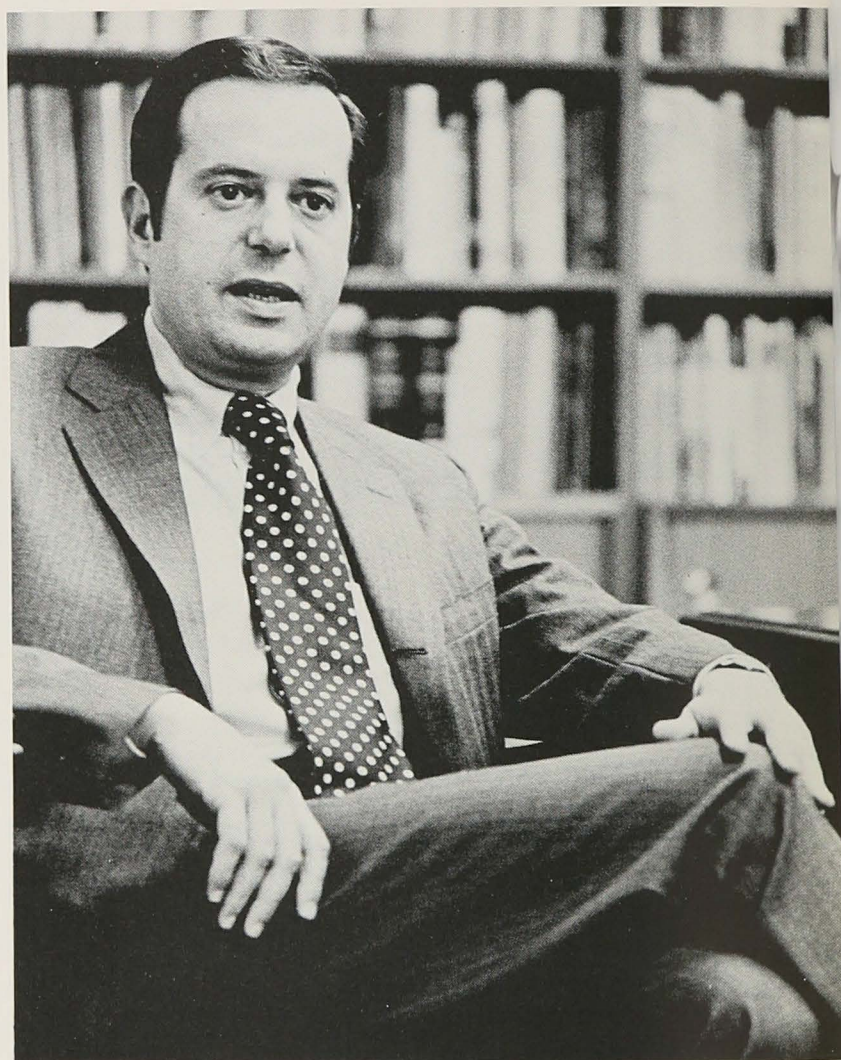

1972

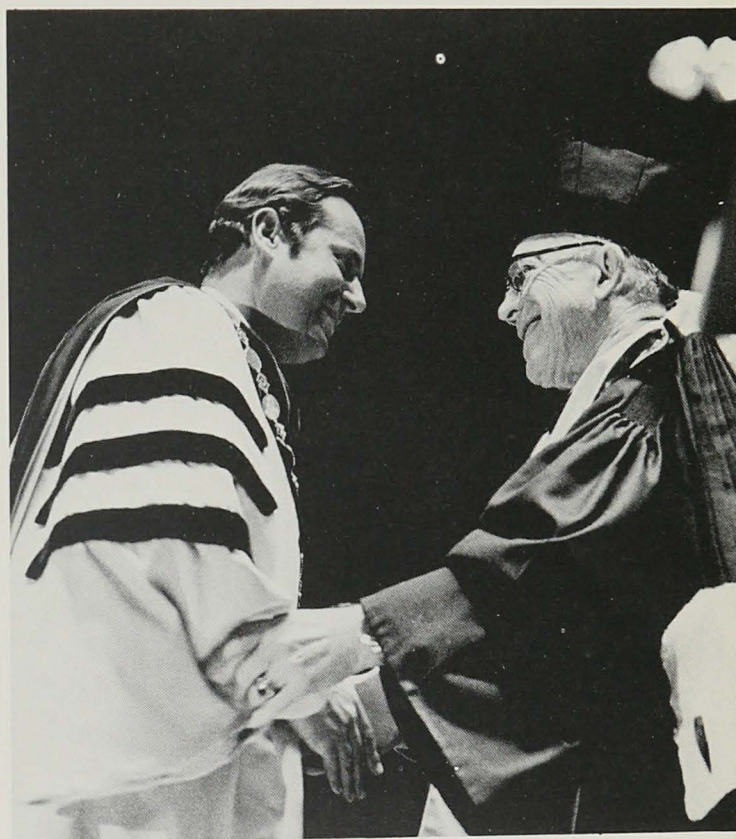
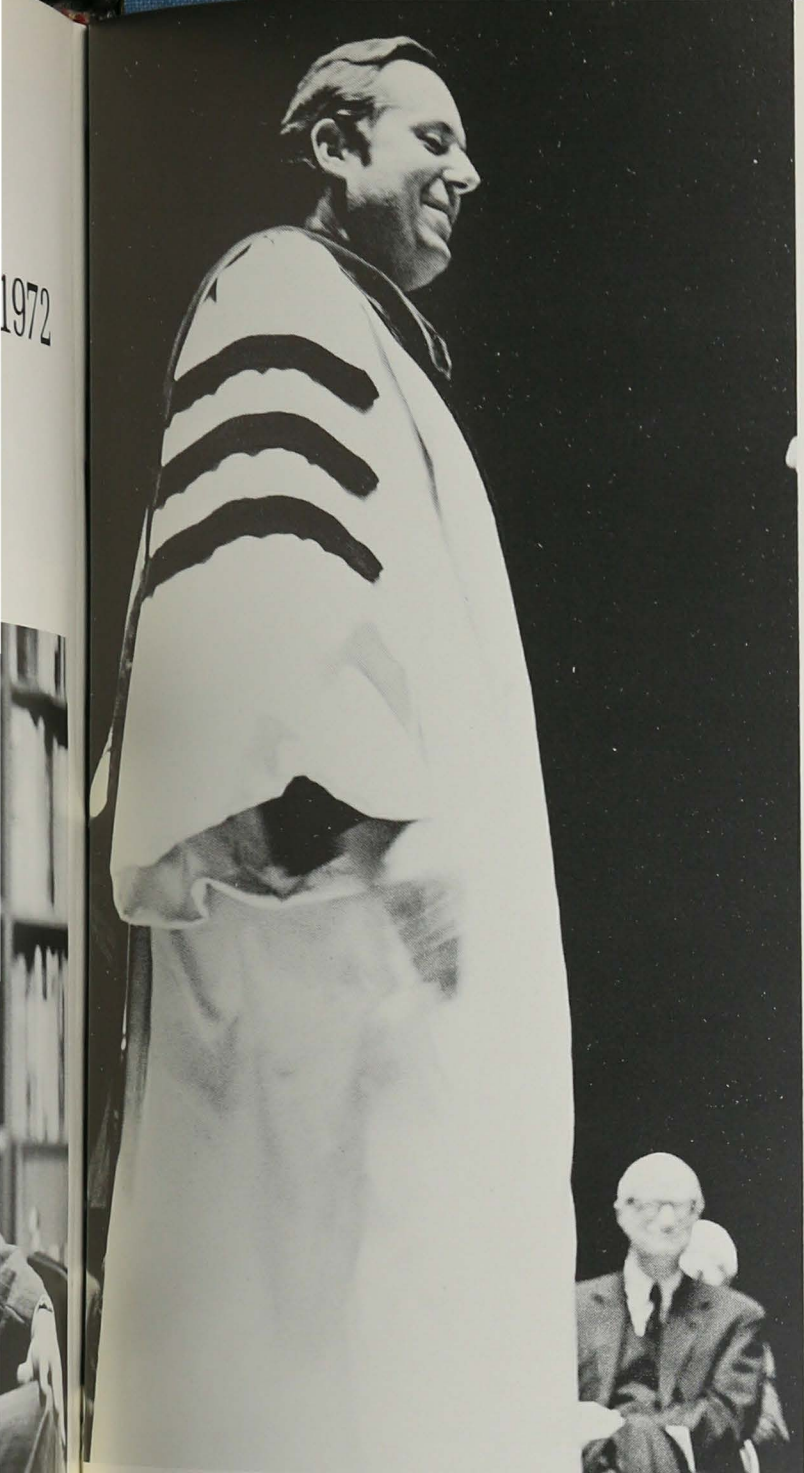

February 22, 1972

An aerial photograph of a city, likely Baltimore, Maryland, serves as the background. In the lower-left foreground, a large, prominent classical building with many columns is visible, which is the Biltmore Hotel. The city extends into the distance with various other buildings and green spaces.

SPONSORS

Mr. J.H. Fitzgerald Dunning

Dr. Steven G. Economou

Mr. Donald L. Eirich

Mr. & Mrs. Clarence E. Henson Sr.

Mr. John Y. Inagaki

Mr. John J. Lipton

Mr. & Mrs. Richard P. Powell

Mr. & Mrs. James A. Segrist

Mr. & Mrs. Stocker S. Sturgeon

The John Hopkins Evening College

Mr. Thomas S. Nichols

Mr. Jacob L. Hain

Dr. Milton S. Eisenhower

PATRONS

Mr. & Mrs. Emanuel Berlin

Mrs. Julia W. Blick

Mr. Edgar A. Bowers

Mr. & Mrs. Roy E. Daub

Mr. & Mrs. Jesse C. Ewing

Mr. & Mrs. Joseph Finer

Mr. & Mrs. Joseph Fishkin

Mr. & Mrs. Howard Fortner

Mrs. Rosa H. Frover

Mr. & Mrs. George G. Gallico Jr.

Dr. & Mrs. H. Goodman

Mrs. Willie Mae Gray

Mr. Walter C. Houck

Mr. & Mrs. Jerry J. Jacobson

Mr. & Mrs. H. Kozlowski

Mr. & Mrs. William Kuning, W3BY, XYL

Lt. Col Raymond E. Lipsey

Mr. Andrew J. Loftus

Mr. & Mrs. Charles McMann

Mr. & Mrs. Woodrow B. Morris

Mr. Helga Norman

Mr. & Mrs. Jerome H. Ouslander

Mr. & Mrs. T. K. Phelps

Mr. Milton Reder

Mr. Charles E. Riggs Sr.

Mr. B. Roffman

Mr. John F. Ryan

Dr. & Mrs. Louis Semenoff

Mr. & Mrs. M. Rollo Steenland

Mr. & Mrs. Eugene J. Szeles

Mr. & Mrs. Andrew Tyner

Mr. Robert F. Vogt

Mr. & Mrs. John Q. Weldon

World Enterprises

Mr. William G. Zitzmann

Mr. & Mrs. Marvin Bromberg

Dr. Stephen F. Barker

Mr. Robert H. Macgill

Mr. C. F. Heddleson

Mr. & Mrs. Ward T. Jones

Mr. & Mrs. Richard E. Secor

Dr. & Mrs. John G. Sauter

Dr. & Mrs. Carl Rasin

Mr. & Mrs. Walter Felici

Mr. Elliott Coleman

Mr. & Mrs. Samuel L. Horn

Dr. & Mrs. C. C. Fastiggi

Mr. Paul H. Nitze

Your Friendly Financial Aid Office

COPY

Yearbook Title HullabalooSchool Johns Hopkins

Page No.

Job # **6033**

LAST PAGE

Count 'em!
160

COPY MAY BE SINGLE OR DOUBLE SPACED. Six lines equal one inch (six picas) dept of printed copy. See instruction manual for further information on fitting written copy.

A DUPLICATE OF YOUR COPY SHOULD BE RETAINED FOR YOUR YEARBOOK FILE. Be sure to tear off and keep the second sheet of this form for proofreading. Your original copy sheets will not be returned with page proofs.

Graduated marks indicate width copy will be in inches when typeset.

PICA

ELITE

WHO DUNIT

The Gods:

- * EDITOR-IN-CHIEF -- RICK KINNAIRD
- * COPY & LAYOUT -- IAN COHEN
- * PHOTOGRAPHY ED. -- DOUG DEHART

The Demigods:

COPY & LAYOUT STAFF

Assistant editor--Randy Kuning
Sports editors--Steve Gross
Pete Townsend
Seniors section--Jeff Mirman
Doodler--Lisa Schwender

BUSINESS STAFF

Jane Quimby, Linda Klien-
baum, Laraine Laudati

PHOTOGRAPHY STAFF

Sports photo editor--
Jeff Forman
Faculty photo editor--
Mike Ruff
Special events photos--
Les Kaufman

PHOTOGRAPHERS: Daniel Epstein, Leo Buss, James Duh, Cindy Theall, Joe Montemano, Nathan Centers, Jeff Sterling, Jeff Mason, Clayton Blick

SPECIAL THANKS: Coy Harris of Bradbury, Sayles, O'Neill; J. H. Knuseleda, Barry Katz, Bob Schwartz, Bob Hughes, Jim Sydnor, Harriet Stepney, B & M, Lark cigarettes, IBM 7094, B.S., Johns Hopkins, and no help from Dick Heddleson

** THIS BOOK IS DEDICATED TO JERRI LAPOINTE, OUR GUARDIAN ANGEL **

The 1972 Hullabaloo is printed on coated 80-lb. Calais stock, first section on Indian Ivory 17-160, in 10 pt. Melior type, headlines in 30 pt. The endsheets are Mustard, and the binding is Smythe-sewed, rounded and backed with silk head and foot bands. Page size is 7 3/4 x 10 1/2. The cover is silkscreened on blue binder's cloth.

THAT'S ALL FOR THIS YEAR, FOLKS.

BRADBURY, SAYLES, O'NEILL - PARAGON (PRINTERS)

405 Lexington Avenue • New York, New York 10017 • Telephone (212) 687-8862

Cover photo: Sterling



Hewes
(Careful
there,
boys)

